

A Message From The President



This year marks the 66th annual Garrett County Agriculture Fair. While much has changed in Garrett County since the 1st fair was held on these same grounds in 1957 there are still a few things that have stayed consistent. Another page in the Fair Book is dedicated to explaining the early history of the Fair but there are some things I think are important to highlight as we hit another milestone year for the Garrett County Fair.

Agriculture Focus - Agriculture continues to be the primary focus of the Fair. We continue to see each of our barns filled with kids and their animals and consistently hear from our judges that the level of competition in our Show Ring is second to none. It's great to continue to see the high number of exhibits and exhibitors related to the ag industry.

It's all about the kids - Well maybe the big kids too... The Fair is meant to be a family friendly event with entertainment for kids of all ages. We continue to partner with Reithoffer Amusements for our carnival and hope you will take the time to check out their rides and games as well as all of our track events.

Location - Our Fair has been located on the same property for the past 66 years. In the early years Charles (Skeeter) Bowman leased the grounds to the Fair Board for the week of the Fair. In time he sold the Fair Board the parcel where the buildings are located and eventually the remaining ground was purchased from Mr. Bowman for the rest of the parking area. One of the gounset huts has been in use for the full 66 years.

All Volunteer - Our Fair is managed and operated by a volunteer Board of Directors and volunteer Superintendents. There are no full time or part time employees of the Fair. The volunteers spend countless hours all year long preparing their areas of the Fair for another successful year.

Community Support - Providing support to other non-profit organizations has always been an important part of the Fair's mission. While the Fair is managed by unpaid volunteers we do also regularly contract with other non-profit organizations to provide critical services like our entry gates, cleaning the grounds and managing some of our track events.

Local food vendors - The Fair is approached regularly by commercial food vendors that would like to set up at the Fair and sell their foods. The Fair Board consistently turns away these commercial vendors so that our local non-profits can continue their own fundraising efforts and provide the food we all look forward to during Fair week. We recognize that the week of the Fair represents the largest fund raiser for most of these groups and we want to help them realize their goals as well.

On behalf of the Board we welcome you to the 66th annual Garrett County Agriculture Fair, we thank you for attending and hope you enjoy your week at the Fair.

Jason

Past Presidents



Left to right: Dale O. Glotfelty, John J. Brenneman, Lee Shillingburg



Gerald H. Glotfelty



Robert L. Glotfelty



Roger P. Glotfelty



Debra E. Friend, PhD



Jason B. Rush

Presidents

- H.G. Gortner -
1957-1959; 1962-1970
- John J. Brenneman -
1960-1961; 1971
- Robert L. Glotfelty - 1972-1982
- Lee Shillingburg - 1983-1985
- Gerald H. Glotfelty - 1986-1989
- Dale O. Glotfelty - 1990-1995
- Roger P. Glotfelty - 1996-2005
- Debra E. Friend, PhD - 2006-2016
- Jason B. Rush 2017 - present

2023 Garrett County Fair Board of Directors

Deb Barnard	301-616-5551	Heidi Qualls	301-616-2310
Donald Bittinger	240-321-3319	Mark Rodeheaver	301-387-2110
Helen Bittinger	301-245-4224	Sarena Rodeheaver	301-616-0035
Lisa Brennehan	301-616-1010	Jason Rush.....	301-616-8523
John Brewer	301-697-3529	Shaina Saturday	724-562-3036
Justin Gregory	301-616-1879	April Savage	301-746-5712
George Keller	301-895-3625	Scott Smith	301-895-4144
Mike Kepple.....	301-387-9312	Kay Steyer.....	301-334-2900
Nolan Marple	240-321-5653	Larry Tichnell	301-616-7622
Chip Miller.....	301-616-9840	Randy Tichnell.....	301-616-5502
Jason Patterson.....	240-321-3288	Kelsey VanSickle	301-616-4748
Vernon Paugh.....	301-746-7141	Jason VanSickle	301-501-0625

2023 Garrett County Fair Board of Honorary Directors

Robert Bender	301-746-8161	Terri Rodeheaver	240-979-7382
Roger Glotfelty, Jr.....	301-387-5408	Lillian Reckner	301-387-5277
Dorsey Guard	301-746-5791	Richard Rush.....	301-334-1399
Rich Marple	301-334-3111	Rebecca DeBerry-Tasker..	301-533-0878
Marvin Miller	301-245-1115	Betty Wilburn	301-746-8285
Ralph Miller.....	301-334-4303	Rick Lowdermilk	301-746-5036



Maryland Agricultural Fair Board 2023

Rob Moxley
Howard County

Rebecca Stem
Carroll County

Constance June Palmer
Frederick County

Dawn Stiles
Washington County

Daniel Wayne Mast
St. Mary's County

Ms. Jessica O'Sullivan
Maryland Agricultural Fair Board
50 Harry S. Truman Parkway
Annapolis, MD 21401
Phone: 410-841-5770
Mail to: jessica.osullivan@maryland.gov

Rebecca Stem
Carroll County

Linda Brown
Talbot County

David Cavey
Baltimore County

Mailing Address
Maryland Agricultural Fair Board
Jessica O'Sullivan
50 Harry S. Truman Parkway
Annapolis, MD 21401

Carl Hobbs
Montgomery County



The Garrett County Agriculture Fair, Inc. would like to express sincere appreciation to the Maryland Agricultural Fair Board for its continued support of our programs and premiums.

Premium awards are made available through a grant from the Maryland Agricultural Fair Board.

We urge all fair goers to participate in this year's State Fair in Timonium, Maryland on the following dates:

August 24 to August 27, 2023
August 31 to September 4, 2023
September 7 to September 10, 2023

Garrett County Agriculture Fair Early History

The very first Garrett County Fair was held in 1917 in the Naylor Building on Third Street in Oakland, and the lot between that building and Center Street. Later, sheds were constructed near Center Street on the Sweeney lot to house part of the exhibits, and successful fairs were held at this location until the early twenties. As interest in the Fair increased, it became necessary to have more space, so the Bradley property west of Oakland was purchased. Some of the exhibits were housed in the Bradley house. A shed was erected for the livestock and poultry entries. The last of the fairs held at the Bradley farm location was in 1931.

Most of the earlier Garrett County fairs were held in late September, because more farm products were available for showing at that time of the year. However, many people who had experience with these fairs said that attendance and general support were in direct relation to the weather, and the weather here in late September is often less than ideal for going to the fair. Several years of bad weather during fair week resulted in financial losses and the Fifteenth Annual Garrett County Fair, September 15, 16, 17 and 18, 1932, was the last until 1957.

Meetings were held early in 1954 to again organize a Garrett County Fair. H.G. Gortner, Allen S. Paugh, Sr. Walter DeBerry, Baity Ridder, and then County Extension Agent, John Carter, were among those instrumental in working out details for the first Garrett County Agriculture Fair, Inc. held August 13-17, 1957, on the property of Charles H. Bowman, near Deep Creek, McHenry, Maryland, where the present Fair is held.

Officers elected were H.G. Gortner, President; John J. Brennehan, Vice President; Charles A. Wilt, Secretary; Allen S. Paugh, Sr., Treasurer; and Claude W. Wagner, Sr., Manager. The Board of Directors was composed of sixteen men and four women to serve for four-year terms.

The property had one Quonset hut for the first fair. Other tents and temporary buildings were used to house the exhibits and animals. Many improvements have been made to the fair grounds through the years. Today Garrett County Fair stands as one of the true remaining agriculturally based fairs in the state.

**Garrett County Fair THANKS
our Corporate Sponsors**

GRAND CHAMPION SPONSORS

Addison Farm & Industrial Equipment
Calvin Schrock Farm Equipment
Cove Run Masonry
First United Bank & Trust
Garrett County Roads Department
Meadow Mountain Technology
Mel's Truck Service
R&R Trucking
Rush Services

RESERVE GRAND CHAMPION SPONSORS

FM 101 - Radio for Life

BLUE RIBBON SPONSORS

Garrett Regional Medical Center
Aggravatin Acres
Pineview Veterinary Hospital
First Peoples Federal Credit Union
Freedom Ag and Energy Cooperative

Garrett County Fair THANKS our Corporate Sponsors

RED RIBBON SPONSORS

WHITE RIBBON SPONSORS

Oakland Mt Lake Park Lions
Rigidply Rafters
Somerset Trust

YELLOW RIBBON SPONSORS

Split Acres Maple
Garrett County Farm Bureau
RMA Presents, Inc



*Please patronize our advertisers whose support helps
the Garrett County Fair to continue.*

ENJOY FAIR WEEK



State Delegate Jim
Hinebaugh
Representing District
1A (Garrett/Allegany)
410-841-3435
(Annapolis Office)
Jim.Hinebaugh@house.
state.md.us

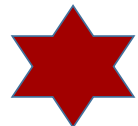
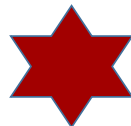
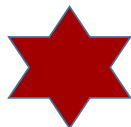

Important Reminders

Release of Exhibits

Schedule of Events

Fair Rules & Regulations

Departmental Index

Index of Advertisers

Important Reminders

**ALL TRAFFIC MUST USE
MOSSER ROAD ENTRANCE.**

Anyone with mobility issues is encouraged to call the fair office at 301-387-5400 for shuttle service to and from any area on the grounds.



Release of Exhibits

Livestock ONLY may be removed AFTER 11:00 pm on Saturday, August 5, 2023. Indoor exhibits will be released on SUNDAY, AUGUST 6 from 11:00 am to 1:00 pm ONLY. NO indoor exhibits will be removed on Saturday, August 5. Items not picked up become the property of Garrett County Fair.

2023 Tentative Schedule of Events

NO PETS WILL BE ALLOWED ON THE GROUNDS EXCEPT AS A
CONTESTANT IN THE PET SHOW OR AS A SERVICE ANIMAL.

Antique tractors and equipment will be on display throughout the week.
LIVE RADIO REMOTES THROUGHOUT THE WEEK

SATURDAY, JULY 29, 2023

- 10:00 am-4:00 pm Entering ALL Indoor Exhibits – Report to Computer Office building for exhibit numbers (Rabbits **MUST** be entered)
 - 11:00 am **Stock, Hot Stock and Antique Tractor Pull** (Light Weights)-at race track
 - Noon ALL Commercial Exhibits must be in place
 - 5:00 -11:00pm **REITHOFFER SHOWS - Open - \$10.00 Unlimited Rides**
Paid at Carnival Ticket Office
-

SUNDAY, JULY 30, 2023

Judging of ALL Indoor Exhibits – **ALL BARNs CLOSED TO FOOT TRAFFIC ALL DAY**

- 9:00 am-4:00 pm Entering of ALL animals including horses. ALL MARKET Animals must be on grounds by 4:00 pm for weighing. DAIRY must be on grounds by NOON MONDAY
 - 9:00 am-3:00 pm Horse Show – at the race track
 - 1:00 pm Judging ALL Indoor Exhibits
 - 5:30 pm Livestock Orientation Meeting for all livestock animal exhibitors
 - 6:00 pm **HORSE PULL** – at the race track
 - 7:00 pm Interdenominational Vesper Service – Ag Heritage Hall
 - 8:00 pm **Crowning of “Miss Garrett County Farm Queen & her Court”** – Ag Heritage Hall
 - 5:00 -11:00 pm **REITHOFFER SHOWS - Open - \$10.00 Unlimited Rides**
Paid at Carnival Ticket Office
-

MONDAY, July 31, 2023 Exhibit Barns open 10 am-10 pm

**Reithoffer Shows will open beginning MONDAY
and will run daily from 1:00 pm through 11:00 pm**

- 9:00 - 1:00 pm 4-H Rabbit Judging and Showmanship at the Show Ring
- Open Rabbit Judging in Rabbit Barn following the 4-H Judging and Showmanship
- 12:00 pm 4-H and FFA Livestock Skill-A-Thon
Livestock & FFA Skill-A-Thon awards will follow 1 hour after on the outdoor stage
- 1:00-11:00 PM **Reithoffer Amusements open**
- 3:00 pm Adult Breeding Sheep followed by 4-H & FFA Breeding Sheep
- 4:00-8:00 pm **Custom Car Show** – Upper Parking Lot
- 4:00 pm 4-H and FFA Sheep Showmanship at the show ring
- 5:00-7:00 pm Horsemanship Contest – at the Horse Barn

- 6:00 pm 4-H Fashion Revue – on the Outdoor Stage
- 7:00 pm 4-H & FFA Market Lamb Show – at the show ring
- 7:00 pm **DONKEY BASKETBALL** - at race track
- 7:30 pm **HOLLYWOOD NIGHTS (BOB SEGER TRIBUTE BAND)** - Musical Entertainment - Ag Heritage Hall
- 8:30 pm Cow Patty Bingo

TUESDAY, AUGUST 1, 2023 Exhibit Barns open 10 am-10 pm
 Senior Citizen's and Veteran's Day – FREE admission with proof of age – 60 & up – or
 Veteran ID until 5 pm. Seniors and Veterans ride free until 5:00 pm

- 10:00 am -12:00 pm **Senior Citizen's/Veteran Activity**
- 11:00 am **Pet Show**
- 1:00 pm 4-H & FFA Breeding Goat Show
 Followed by Adult Breeding Goat at the show ring
- 1:00-11:00 pm **Reithoffer Amusements open**
- 2:30 -4:30 pm 4-H Robotics Challenge – at the Outdoor Stage
- 4:00 pm Goat - 4-H & FFA Showmanship at the show ring
 Sweet Rewards Scholarship awards to follow Goat Showmanship
- 5:00-7:00 pm Robotics Demonstrations
- 7:00 pm 4-H & FFA Market Goat Show – at the show ring
- 7:00 pm **HEAVY WEIGHT TRACTOR PULL**- at the race track
- 7:30 pm **MOTORCYCLE DRIVE BY** – Musical Entertainment Ag Heritage Hall

WEDNESDAY, AUGUST 2, 2023 Exhibit Barns open 10 am- 10 pm

- 9:00 am Dairy Show – 4-H & FFA & Adult at the show ring
- 11:00 am **Baby Crawl** – Outdoor Stage
- 11:45 am 4-H/FFA & Open Horse Showmanship – at the Horse Barn
- 12:30 pm 4-H/FFA followed by Open division Equine Judging- (Order Pony/
 Horse/Draft Horse/Donkeys) – Horse Barn
- 1:00-11:00 pm **Reithoffer Amusements open**
- 1:00 pm **Pedal Tractor Pull** - sign up before event in Ag Heritage Hall
- 3:30 pm Swine Showmanship at the show ring
 Swine Breeding (immediately following at the show ring)
- 7:00 pm **GAS AND DIESEL TRUCK PULL** – at the race track
- 7:00 pm Swine – 4-H & FFA –Market Show at the show ring
- 7:30 pm **CHICAGO REWIRED - THE PREMIER CHICAGO TRIBUTE BAND IS A TRIBUTE TO "CHICAGO®"** - Musical Entertainment - Ag Heritage Hall

THURSDAY, AUGUST 3, 2023 Exhibit Barns open 10 am -10 pm

- 9:00 am **4-H & FFA Dairy Goat Showmanship at Showring followed by the 4-H/FFA & Open Dairy Breeding Goat Show**
- 11:00 am **Pedal Tractor Pull** - register prior to event at Ag Heritage Hall
- 1:00 pm Beef Breeding (Adult, 4-H & FFA) at the show ring

- 1:00-11:00 pm **Reithoffer Amusements open**
 - 2:00 pm 4-H & FFA Beef Showmanship at the show ring
 - 6:00 pm **“Dirt Drags” – MANAGED BY INTIMIDATION MOTOR SPORTS**
 - 6:30 PM Market Beef Show at show ring
 - 7:30 pm **DILLION CARMICHAEL** - Musical Entertainment
- Ag Heritage Hall
-

FRIDAY, AUGUST 4, 2023 Exhibit Barns open 10 am – 10 pm

- 8:00-1:00 pm Master Showman Competition
 - 9:00 am 4-H Engineering Events (lawn & tractor)
 - 1:00-11:00 pm **Reithoffer Amusements open**
 - 2:00 pm Sheep – 4-H & FFA Lead Contest at the show ring
 - 3:30 pm Pee Wee Swine Show at the show ring
 - 5:00 pm Engineering Awards Program – Outdoor Stage
 - 6:00 pm Costume Animal Parade – at the show ring
 - 6:00 pm **MUD BOG – MANAGED BY INTIMIDATION MOTOR SPORTS**
 - 7:00 pm Cow Patty Bingo – at the show ring
 - 7:30 pm **“STEVE SMITH BAND”** – Musical Entertainment – Ag Heritage Hall
-

SATURDAY, AUGUST 5, 2023 Exhibit Barns open 10 am - 10 pm

- 10:00 - 2:00 pm Livestock Olympics
- 1:00-11:00 pm **Reithoffer Amusements open**
- 12:00 pm Dirty Pony Contest
- 12:00 pm Wood Cutting Contest
- 12:00 pm Tractor Parade thru the Fairgrounds
- 1:00 pm Horse and Pony Awards
- 2:00 pm Youth Awards Program – Show Ring
- 3:00 pm 4-H & FFA Livestock Sale – at the show ring
- 5:00 pm **POWER WHEELS DERBY – MANAGED BY INTIMIDATION MOTOR SPORTS**
- 6:00 pm **4 & 8 CYLINDER DEMOLITION DERBY – MANAGED BY INTIMIDATION MOTOR SPORTS**
- 11:00 pm **Livestock ONLY may be removed AFTER 11:00 PM today or Sunday**

SUNDAY, AUGUST 6, 2023

Indoor Exhibits will be released from 11 am-1 pm only.

No exhibits will be removed on Sat. August 5



THIS IS A TENTATIVE SCHEDULE, SUBJECT TO CHANGE
No Rain Refunds, Events Will NOT be Rescheduled Due to a Rain Out

Review most current schedule on FACEBOOK, in the Republican Newspaper or
 online at garrettcountyfair.org

2023 Garrett County Agriculture Fair Rules and Regulations

1. Exhibitors that violate any rule(s) of the Garrett County Fair may be subject to a forfeiture of premiums.
2. The Executive Committee reserves the right to interpret these rules and regulations and will settle all questions and differences that may arise in matters concerning the general exhibits and shows. Issues pertaining to Livestock will be referred to the Livestock Advisory Committee.
3. **NEW FOR 2023 & 4-H/FFA LIVESTOCK REGISTRATION REQUIREMENTS WEBSITE FOR ENTRIES:** www.garrettcountyfair.org
ENTRY QUESTIONS: entries@garrettcountyfair.org

After a successful pilot year, the Garrett County Fair Board is excited to announce we will have online entry available for all 4-H and open exhibitor categories. We anticipate the system will be online and available by June 5th. Please be aware that the launch date and availability of online registration is subject to change. We will post any changes to the launch of online entries, availability of online entries, and subsequent deadlines to register via our website, Facebook and available 4-H communication. Deadline for online entries is midnight July 14th, 2023. Online entry is optional for all categories except 4-H Livestock (continued below).

LIVESTOCK EXHIBITORS Online entry will be mandatory for all 4-H/FFA livestock exhibitors. As mentioned above, online registration will be available starting June 5th unless otherwise communicated by means listed above. **NEW FOR 2023:** We are encouraging all 4-H members to also register any indoor exhibits with their livestock entries. While not mandatory, registering all entries online will save time on registration

day.

STALL REGISTRATION IS STILL REQUIRED TO BE SENT TO SUPERINTENDENTS BY JULY 1ST. PLEASE USE FORM FOUND IN BACK OF PREMIUM BOOK TO SAVE YOUR STALL SPACE.

In person registration will remain available for all OPEN exhibitor classes (including open livestock) and 4-H/FFA indoor exhibitor classes on Saturday July 29th from 10:00am until 4:00 pm.

All exhibitors shall submit a complete list of all items they intend to exhibit on the approved forms. These forms can be found in this premium book, www.garrettcountyfair.org, the Garrett County Extension Office (301-334-6960), or at the fair computer office. The entry process is as follows:

- a. Report to the computer office with the completed list of entries. You do not need to bring your entries.
 - b. Obtain an exhibitor number from the staff.
 - c. Take your completed list, exhibitor number and your entries to the appropriate section superintendent(s).
 - d. When you have finished entering all of your exhibits, **return** your list to the computer office.
4. Entries in the Garrett County Fair and eligibility for premiums is limited to Garrett County residents and non-resident taxpayers, except where otherwise noted.
 5. All premium checks need to be cashed within 60 days from the date of issue to settle any disputes.
 6. Pets, other than those for participation in the pet show, and special needs dogs, are not allowed on the Fairgrounds.
 7. Possession or consumption of alcohol or drugs will not be permitted on the

- Fairgrounds. This includes visitors and exhibitors. Violations of this rule will result in forfeiture of premiums and expulsion from the Fairgrounds.
8. Smoking in any building on the Fairgrounds is prohibited.
 9. The management of the Garrett County Fair will not be responsible for unsupervised youth that stay on the grounds. Any misconduct may result in expulsion from the Fairgrounds.
 10. There is to be no sleeping in the barns between the hours of 11:00pm and 6:00am. All youth must be under adult supervision during these hours.
 11. No unauthorized golf carts or 4-wheelers.

Special Regulations

- All persons enter at their own risk.
- Parents/Guardians are responsible for the supervision of all minors.
- Not responsible for lost articles.
- No alcoholic beverages or controlled substances allowed.
- No illegal or unlawful activity allowed.
- No unauthorized demonstrations.
- No soliciting.
- No distribution of any printed material/flyers/advertisements, etc. except from designated commercial exhibits.
- No pets permitted on fairgrounds except Service Animals and animals being exhibited.
- All motorized vehicles (golf carts, gators, ATV's) and operators must be authorized by the Garrett County Fair Board, and operator must have a valid driver's license.
- The Garrett County Fair Board (the "Board") reserves the right to exclude from the Fairgrounds any person (exhibitor, spectator, parent of exhibitor, vendor, and admission-paying patron) who is in any manner disruptive or who exhibits inappropriate behavior that would disrupt the public. Such behavior shall include, but not be limited to, any public cursing, abusive or belligerent language, or any language, clothing or conduct which causes others to feel threatened at

any time with respect to any activity conducted on the Fairgrounds. The Board may delegate such authority to impose any such sanction to its President or any officer of the Board or the Board's General Manager. Said sanction shall also include the right to temporarily or permanently ban participation in future events, whether or not they are sanctioned by the Board, or any third-party exhibitors or vendors, specifically, the Board may prohibit participation by individual persons who violate this policy from participating in Board-sanctioned exhibitions, classes or shows. In the event a person who has paid admission to the fairgrounds is asked to leave the premises, such admission shall be refunded upon that person leaving the premises.

- **No Selfie Sticks or Drones allowed at anytime. No Hover Boards or Skateboards Any banned item will be confiscated and NOT returned.**

ALL VIOLATORS WILL BE IMMEDIATELY ESCORTED FROM THE PREMISES.

Exhibits

1. Exhibits may be entered in the Garrett County Fair free of charge unless otherwise noted.
2. All animals must be exhibited in the name of the owner; all products of the soil in the name of the producer; and articles of craftsmanship must be the handiwork of the exhibitor.
3. An exhibitor may not enter the same item in more than one department nor any item exhibited in an open class be used as part of a group exhibit. (does not apply to livestock).
4. Articles exhibited in the Garrett County Fair in previous years are barred from competition. (This does not apply to Livestock.)
5. **All Indoor Exhibits must be entered on Saturday, July 29, 2023 from 10:00 am to 4:00 pm.**
6. Indoor exhibits cannot be removed from the Fairgrounds until **Sunday**,

August 6, 2023. All Exhibits must be picked up between 11:00 am and 1:00 pm. Items not picked up become the property of Garrett County Agriculture Fair. Garrett County Fair is not responsible for any exhibits not picked up or left after these times.

7. Premium checks will be issued on Saturday, August 5, in the computer office. An announcement will be made when they are available. Checks not picked up on Saturday will be mailed.
8. The Management of the Garrett County Fair will take every precaution to secure all entries at the Fair, but will not be responsible for damages or loss that may occur.
9. In addition to these rules each exhibitor and entry is subject to each section and division rules.

Judging

1. Competent Judges are secured. Judges will make their decisions in accordance with the rules and regulations of the Garrett County Fair.
2. No one is allowed to serve as a judge of any class in which they exhibit. Departmental Superintendents may exhibit in their own departments.
3. Judges may remove from competition any exhibitor attempting to interfere during judging.
4. No premiums are awarded for Champion, Honorable Mention or Participation ribbons.

Departmental Index

Open Agriculture.....Pages 80-102

- | | |
|---------------------------|-------------------|
| 10 - Dairy Cattle | 15 - Goats |
| 11 - Beef Breeding | 16 - Poultry |
| 12 - Horse, Pony & Donkey | 17 - Rabbits |
| 13 - Sheep | 18 - Farm Crops |
| 14 - Swine | 19 - Horticulture |

Home Arts.....Pages 102-129

- | | |
|------------------------|-----------------------------------|
| 21 - Home Arts | 26 - Crafts |
| 22 - Food Preservation | 27 - Photography |
| 23 - Home Furnishings | 28 - House Plants |
| 24 - Woodworking | 29 - Cut Flowers and Arrangements |
| 25 - Arts | 30 - Clothing |

4-H and FFA AgriculturePages 136-171

- | | |
|---------------------------------|------------------------------|
| 409 - Alpaca/Llama | 415 - 4H Goats |
| 410 - Dairy Cattle | 416 - Poultry |
| 411 - 4H/FFA Beef Cattle | 417 - Rabbits |
| 412 - 4H/FFA Horse and Pony | 418 - Master Showman Contest |
| 413 - Sheep Breeding Registered | 419 - Costume Animal Parade |
| 414 - Swine | 4-H and FFA Awards |

4-H Indoor Exhibits.....Pages 173-205

- | | |
|----------------------------|-------------------------------|
| 420 - Crafts and Hobbies | 427 - 4-H Plants and Flowers |
| 421 - Wood and Shop Work | 428 - 4-H Baked Goods |
| 422 - Horticulture | 429 - 4-H Food Preservation |
| 423 - Booths and Banners | 430 - 4-H Candy |
| 424 - Photography | 431 - 4-H Other Project Areas |
| 425 - 4-H Clothing | 432 - 4-H Clover Program |
| 426 - 4-H Home Environment | |

School Section.....Pages 210-215

- | | |
|---------------------------|-------------------|
| 70 - General Education | 74 - Clothing |
| 71 - Woodworking / Crafts | 75 - Crafts |
| 72 - Art | 76 - Horticulture |
| 73 - Home Economics | |

Contest and EventsPages 220-235

- | | |
|-------------------------------|-----------------------------|
| 80 - Children's Pet Show | 86 - Truck Pulling Contests |
| 82 - Wood Cutting Contest | 87 - Horse Pulling Contest |
| 83 - Horseshoe Pitching | 88 - Pedal Tractor Pulls |
| 84 - Horse Show | 89 - Antique Farm Machinery |
| 85 - Tractor Pulling Contests | 90 - Baby Crawl |

4-H and FFA ContestsPages 237-239

- | | |
|-----------------------------------|-----------------------------|
| 440 - 4H/FFA Livestock Skillathon | 444 - 4-H Fashion Revue |
| 441 - Horsemanship Contest | 445 - 4-H Club Award |
| 442 - 4-H Demonstrations | 446 - Baity Ridder Memorial |
| 443 - 4-H and FFA | Award Engineering Events |

Index of Advertisers

4-H & FFA Livestock Sale.....	133	Double G RV Park.....	123
Acorn Acres.....	83	First Peoples.....	83
Addison Farm.....	162	First United Bank.....	115
Advanced Heating & Cooling.....	64	FM 101.1.....	209
Aggravatin' Acres.....	91	Fratz True Value.....	158
Agway.....	89	Freedom Ag & Energy.....	69
Allegheny Hearing & Balance.....	179	Friends's Stockyard.....	128
American Industrial Fence.....	93	Froggy 94.9.....	148
Anchor In.....	169	G & W Lumber.....	137
Arnold Bros. Equipment.....	140	Garrett Automotive.....	144
Art Butler Auto Sales.....	177	Garrett College.....	66
Beggs Printing.....	230	Garrett County Commissioners.....	40
Beitzel Corporation.....	150	Garrett County Farm Bureau.....	109
BOAL and Associates.....	142	Garrett County Lighthouse.....	46
Broken Spoke Stables.....	75	Garrett Equipment Rentals.....	50
Bryson Myers.....	134	Garrett Regional Medical Center.....	214
Buddy's Towing and Repair.....	165	GC Bear Creek Dairy Cattle.....	117
Carquest.....	95	Geppert, McMullen, Paye & Getty.....	79
Casselman Sheds.....	105	Glotfely Enterprises, Inc.....	227
Casselman Valley Finishes.....	177	Grantsville American Legion.....	111
Casselman Veterinary.....	137	Grantsville Ag.....	55
Children's League.....	87	Grantsville Stockyard.....	93
Clear Mountain Bank.....	103	Grantsville Truck & Trailer.....	48
CN Metals.....	85	Green Acres Garden Center.....	105
Coca-Cola.....	189	Green Turtle Restaruant.....	234
Country Hearts Barn.....	93	Gregg's Pharmacy.....	134
Cove Run Masonry.....	86	Guard's Farm, Inc.....	128
Dairy Queen Grill & Chill.....	201	Hartman's Liberty.....	196
DAYSTAR Builders.....	111	Healy Insurance.....	52
Deer Haven Farms.....	72	Hinebaugh, Jim State Delegate.....	8

Index of Advertisers

Helbig's Insurance.....	43	Rotary Club of Oakland.....	229, 232
Hershberger Insurance.....	203	Rush Excavating	Back Cover
Hospice.....	206	Rush Farms.....	223
Hugh Umbel Companies.....	121	Rush Services.....	Inside Back Cover
Keystone Lime Company.....	172	Ryan's Glade Community Center	111
Lake-Front	99	Savage Bus Service.....	117
Landon's Library.....	142	Schmidt's Five Spring Farm, LLC	146
Luther P. Miller, Inc.	167	Schrock Farm Equipment	97
Ma and Pa's Country Store	154	Sines Family Farm	194
Marple Trucking	61	Skyline Excavating Service.....	236
Mash, Christian, State's Attorney	216	Sleepy Hollow	107
Maryland Minerals.....	175	Somerset Trust.....	198
Meadow Mountain Technology..	126	Split Acres Maple.....	123
Mel's Truck Service, Inc.	191	Steyer Brothers Maple, LLC.....	214
Merrill Farms	105	Steyer Tent Rentals.....	128
Newman Funeral Home.....	113	Town of Accident	177
Nona's Italian Restaurant.....	123	Trophies Unlimited	165
Oakland Mt. Park Lions.....	187	Underwood Farms	183
Ours Auto Salvage	212	Wengerd Roofing	177
Outhouse Gutters	123	Working Meats & Market	225
Perry's Solid Waste	140	Yoder's Butcher Barn	105
Phenix Technology.....	81		
Pickle 99.3	148		
Pineview Veterinary Hospital	101		
Pleasant Valley Greenhouse.....	185		
Print Shoppe	135		
R & R Trucking.....	58		
Randy Butler Automotive	165		
Rigidply Rafters.....	152		
RMA	156, 219		
Rolling Pin Bakery	181		

Garrett County Agriculture Fair Farm Queens

1946... Hazel Klotz	1984... Criss Kepple
1947... Evelyn Custer Steyer	1985... Daina Savage Daily
1948... Donna Reckner Glotfelty	1986... Jodi Rush-Matthews
1949... Margie Kinsinger Studley	1987... Lori Sue Dodge Tichnell
1950... Lois Beachy Kolb	1988... Elaine Cummings Bernard
1951... Margaret Brenneman Hershberger	1989... Rebecca DeBerry-Tasker
1952... Sophronia Blamble LaPere	1990... Melissa Thomas Hughes
1953... Mary Edith Glotfelty Harmon	1991... Rebecca Klotz Wright
1954... Hazel Mosser Wright	1992... Danielle DeBerry Friend
1955... Thelma Hanlin Enlow	1993... Sarah Hutzelt Wilt
1956... Betty Bittinger McKenzie	1994... Amy Bowser Paugh
1957... Susan Bowman Livengood	1995... Lori Evans Dixon Δ
1958... Sue Hershberger Crossland Δ	1996... Laah Broadwater Wolford
1959... Joyce Ann Haefling Born	1997... April Enlow Savage
1960... Georgia Ann Glotfelty Sanders	1998... Jennifer Barnard
1961... Kathryn Yaste Glotfelty	1999... Susan Mayfield-Ringer
1962... Kathleen Haefling Thompson	2000... Melissa Upole Kuhn
1963... Carol Fike Frazee	2001... Sarah Pysell
1964... Linda Fike Conner	2002... Lacie Berkebile Ashby
1965... Rita Bernard Kugler	2003... Shaina Custer Saturday
1966... Karen Leonard	2004... Amanda Bowers Beckman
1967... Linda Schmidt Bittinger	2005... Becky Berkebile Yost
1968... Mary Ellen Silber Deniker	2006... Jennifer Steyer Landis
1969... Vicki Teets	2007... Catlin Jones Baker
1970... Debra DeWitt Barnard	2008... Andrea Steyer Uphold
1971... Dorothy Hanft Needer	2009... Ashley Rodeheaver-Wise
1972... Barbara Lucas	2010... Kara Savage
1973... Norma Fitzwater Nelson	2011... Katelyn Gnegy
1974... Becky Fike	2012... Derrica Friend-Rosenberger
1975... Kendra Fratz Getaz	2013... Jenny Jones-Floyd
1976... Valerie Loughrie Stevens	2014... Kaya Rinker-Marple
1977... Kathy Nice Lilly	2015... Miranda Rounds
1978... Susan Mason Newton	2016... Sarah Carr
1979... Carol Ross Lewis	2017... Amy Schmidt
1980... Johnna Jones	2018 - Emma Rush
1981... Lisa Glotfelty Platter	2019 - Raleigh Lowdermilk
1982... Christy Fratz Zucco	2021 - Mariah Klotz
1983... Karen Hamilton Engle	2022 - Cristy Enlow

Δ Maryland State Farm Queens

Farm Queen Contest



Front Row: Piper Wilt, Cristy Enlow, Amber Lowdermilk,
Cassidy Ashby, Natalie Parks

Back row: Rylee Merrill, Hannah Frazee, Keirstin Sisler,
Alexandria Crayton, Brianna Tasker, Emma Michael

The 77th Farm Queen and her court will be crowned on Sunday, July 30th in the Ag Heritage Hall immediately following our Vesper's service, which marks the beginning of Fair Week.

2023 MARYLAND ANIMAL HEALTH FAIR AND SHOW REQUIREMENTS

Ref: COMAR 15.11.14.06

MDA Website: <http://mda.maryland.gov/AnimalHealth/Pages/default.aspx>

Effective: January 1, 2023

The Maryland Department of Agriculture's (MDA), Animal Health Program strives to safeguard Maryland's animal industries at our fairs and shows. With an increased potential of disease transmission occurring when large numbers of animals gather for exhibition, MDA has set forth requirements for exhibitors to follow at Maryland fairs and shows. As an exhibitor, you can help reduce the potential risk of introduction and spread of infectious and/or contagious diseases by following the species-specific health requirements below.

IMPORTANT 2023 ANIMAL HEALTH REQUIREMENTS TO MENTION:

1. CERTIFICATES OF VETERINARY INSPECTION (CVI):

a. The accredited veterinarian is required to send the original (white and canary) copies to MDA Headquarters within 7 days of completion.

2. LIVESTOCK:

a. All cattle and swine must have an EID (electronic identification) or RFID (radio frequency identification) 840 tag. Cattle and swine with non-electronic ID tags will be dismissed upon entry.

b. All sheep and goats must have Scrapie Identification in the form of an official Scrapie Identification tag, or a legible and healed tattoo matching identification on breed registration paperwork.

c. Livestock petting zoos and pony rides will be allowed with proper CVI, indicating rabies vaccination status, and self-certification documents.

3. POULTRY / AVIAN INFLUENZA TESTING:

a. All in-state poultry must be tested

for avian influenza within 30 days prior to the exhibition or originate from an NPIP U.S. H5/H7 Avian Influenza Clean flock.

b. All out-of-state poultry must be tested for avian influenza within 21 days prior to the exhibition or originate from an NPIP U.S. H5/H7 Avian Influenza Clean flock.

Maryland Law provides penalties for violations of Animal Health Law and Regulations. **LIVESTOCK AND POULTRY FAILING TO MEET COMPLETE DOCUMENTATION OF ALL REQUIREMENTS WILL BE DENIED ENTRY OR REMOVED FROM THE EXHIBITION, "REJECTED". SEE ANIMAL REJECTION POLICY UNDER GENERAL REQUIREMENTS FOR EXHIBITORS.**

REQUIREMENTS FOR SPONSORS OF A LIVESTOCK/POULTRY EXHIBITION (COMAR 15.11.14.05)

1. Notification: Exhibit sponsors must notify the Maryland Department of Agriculture (MDA), Animal Health Program Headquarters, 50 Harry S. Truman Parkway, Annapolis, MD 21401, of intent to sponsor an event that includes the exhibition of livestock or poultry no less than 30 days before the proposed event. Please fill out all contact information correctly, to include a phone number and email address. Animal arrival times **MUST** be provided to ensure coverage for entry. Please call 410-841-5810 to request an **EXHIBITION NOTIFICATION FORM** or go to MDA's website: <http://mda.maryland.gov/animalhealth/pages/fairs-shows.aspx>

2. Reporting: Sponsors must report to the Department any animal from

the exhibition suspected of having or showing obvious, apparent, or known signs of a contagious or infectious disease and/or deaths; and exclude from the exhibition premises any animals having obvious, apparent, or known signs of a contagious or infectious disease. A summary of all disease events shall be provided to MDA, in the form of an ANIMAL INCIDENT REPORT. Call 410-841-5810 to request an ANIMAL INCIDENT REPORT FORM or go to MDA's website: <http://mda.maryland.gov/AnimalHealth/Pages/FairsShows.aspx>

3. Records: Exhibit sponsors must maintain a report of the owner, premises location, and species of all animals attending the exhibition and provide this report upon request to MDA.

4. Exemptions: Exemptions of this regulation may be granted. (Refer to COMAR 15.11.14.05) GENERAL REQUIREMENTS FOR EXHIBITORS OF ALL ANIMAL SPECIES (COMAR 15.11.14.04-06)

Exhibitors at state, county, and district fairs, along with other livestock exhibitions, expositions, rodeos, shows, and swap meets are required to comply with regulatory provisions of the State of Maryland relating to animal health as noted in COMAR 15.11.14.04-06.

Requirements apply to all livestock and poultry: Livestock is defined as those species of animals used for human food or fiber or those species of animals used for service to humans. This includes but is not limited to cattle, sheep, New World camelids (llamas & alpacas), goats, bison, privately owned cervids, swine, equine, and rabbits. Livestock does not include dogs, cats, and exotic pets. Poultry is defined as any living domestic bird raised for food or other purposes including, but not limited to, chicken, turkeys, ostriches, emus, rheas, cassowaries, other ratites, waterfowl, and game birds.

1. DOCUMENTATION: Documentation is required for entry of all livestock and poultry and is described below.

Examples of forms can be obtained by visiting the Animal Health website at: <http://mda.maryland.gov/animalhealth/pages/fairs-shows.aspx>. For out-of-state animals, see species specific out of state requirements. Upon request, a person who exhibits livestock shall present for inspection all reports, test charts, and appropriate health certificates required to accompany the livestock and poultry.

2. CERTIFICATE OF VETERINARY INSPECTION is required for most entries.

- a. MARYLAND ENTRIES: All Maryland entries must be accompanied by a Maryland Certificate of Veterinary Inspection (CVI) for show, except poultry, equine and rabbits.
- The Maryland CVI is valid for 120 days for fairs and shows, providing that the status of the herd or animal(s) does not change.
 - The Maryland CVI is a legible record, made on an official Maryland State form, issued by a Maryland accredited veterinarian, issued for animals being shown within the state and not crossing a state line, which shows that the animals listed thereon meet the health requirements of the state of Maryland.
 - The Maryland CVI must be completed and signed by a Maryland accredited veterinarian using the proper selected report on the CVI form. Each animal must be properly identified on the CVI. The veterinarian must select if this document is for fair and exhibition season, sale or other (with explanation).
 - The veterinarian is required to send the original (white and canary) copies to MDA Headquarters within 7 days of completion, the middle (pink) transport copy is to be retained by the owner and should accompany livestock during travel. The last (goldenrod) copy is for the veterinarian's records.
- b. OUT-OF-STATE ENTRIES: All out-of-state entries must be accompanied by an Interstate Certificate of

Veterinary Inspection, except poultry and rabbits.

- The Interstate CVI is valid for no more than 30 days from the date of inspection.
- An Interstate CVI must be legible, made on an official form of the state of origin, issued by an accredited veterinarian, and issued for animals being imported to this state within 30 days before the entry of the animals, which shows that the animals listed thereon meet the health requirements of the state of Maryland.

3. SELF-CERTIFICATION: A completed Self-Certification is required for all entries except for equine entering equine-only events. Self-Certification forms must be filled out within 24 hours prior to loading and presented upon request to the designated representative.

- A Self-Certification is an official Maryland document signed by the owner/caretaker/transporter stating that the animals presented for exhibition are not showing any signs of or having recent exposure to (within 21 days) infectious or contagious diseases.
- Self-Certification forms are species-specific for livestock (ruminants, swine), equine, poultry and rabbits. These forms are available on MDA's Animal Health website: <http://mda.maryland.gov/animalhealth/pages/fairs-shows.aspx>

4. TEST REPORT FORMS. Testing is required for some species, and if so, a test report form will be required unless otherwise documented on the CVI. See species-specific requirements for details of testing and test report requirements. Examples of test reports: Avian Influenza Testing Report Coggins Test Report (Equine Infectious Anemia) Pullorum-Typhoid Testing Report Tuberculosis Test Report

5. MARYLAND POULTRY PREMISES IDENTIFICATION – All Maryland premises with poultry are required to be registered with the Maryland Department of Agriculture. The Poultry Premises number must be noted on the

Test Report or other documentation of NPIP U.S. Pullorum-Typhoid and U.S. H5/ H7 Avian Influenza Clean or State H5/H7 Monitored status.

6. ANIMAL REJECTION POLICY.

Animals may be rejected from an exhibition, either denied entry or removed from the exhibition, as described below:

a. FAILURE TO PROVIDE COMPLETED DOCUMENTATION IS GROUNDS FOR REJECTION.

b. FOR A SKIN LESION SUSPICIOUS OF RINGWORM TO BE CONSIDERED NO LONGER CONTAGIOUS TO OTHER ANIMALS OR PEOPLE, NEW WOOL OR HAIR MUST COMPLETELY COVER THAT LESION.

c. Livestock with clinical signs of infectious or contagious diseases or external parasites are not permitted entry or allowed to remain at the exhibition. Clinical signs include but are not limited to: active lesions of ringworm with resulting loss of hair, sore mouth, sore nose, caseous lymphadenitis, mange, or multiple warts easily visible without close examination.

d. Suspicion of communicable disease is adequate grounds for rejection. Confirmed diagnosis is not required, since timely removal of suspicious animals is required by law to protect the remaining animals.

e. Exposed animals may be rejected: If it is believed that there is a potentially serious communicable disease present, all animals originating with the suspect animal may be rejected. Vesicular diseases are of particular concern.

f. All decisions are final.

g. All parties involved will be notified of all rejections, including exhibit sponsors and supervisors.

h. Animal rejections can be made by MDA Animal Health veterinarians or field inspectors, private veterinarians contracted by the show, Maryland Extension employees, or individuals designated by the fair or show as a 'responsible person.'

SPECIES-SPECIFIC REQUIREMENTS

In addition to the general requirements above, specific requirements by species are shown for the following species:
Cattle, Swine, Sheep, Goats, Horses, Ponies, Mules and other Equidae
Poultry, Rabbits, Camelids

ALL CATTLE IDENTIFICATION: INDIVIDUAL IDENTIFICATION OF EACH ANIMAL SHALL BE AN RFID OFFICIAL EAR TAG.

Rodeo Cattle

must have official individual ID that is recognized by the USDA. Rodeo Cattle are NOT allowed to commingle with any other cattle at the exhibition.

Maryland Cattle

Brucellosis: Maryland is a Bovine Brucellosis Class-Free State. Brucellosis testing is not required for Maryland cattle.

Tuberculosis: Maryland is an Accredited Tuberculosis-Free State. Tuberculin test is not required for Maryland cattle.

Immunization: Bovine Respiratory Disease Complex vaccination is required for all Maryland cattle to include Bovine Respiratory Syncytial Virus, Bovine Viral Diarrhea virus, Infectious Bovine Rhinotracheitis and Parainfluenza. Leptospirosis vaccination is recommended.

Out-of-State Cattle

Brucellosis:

1. Bovine Brucellosis Class-Free State, Region or Zone
 - a. No brucellosis test required.
2. Non-Bovine Brucellosis Class-Free State, Region or Zone
 - a. Official vaccinates under 24 months old with vaccination dates recorded on the Interstate CVI permitted, or
 - b. Test negative within 30 days before entry.

Tuberculosis:

1. Accredited Tuberculosis-Free State, Region or Zone

- a. No tuberculin test required.
2. Modified Accredited Advanced or lower Tuberculosis Free Areas or States (Not TB Free)
 - a. All cattle over 6 months of age shall comply with the following:
 - i. Cattle must originate from a herd where a complete herd test was conducted within the past 12 months; progeny from such herds born since that test may be imported without a tuberculin test, or
 - ii. Any individual animal, over 6 months of age, entering Maryland must have a negative tuberculin test within 60 days before import.
 - b. Status of herd and area must be shown on certificate.

ALL SWINE IDENTIFICATION: INDIVIDUAL IDENTIFICATION OF EACH ANIMAL SHALL BE AN RFID OFFICIAL EAR TAG.

Maryland Swine

Brucellosis: Maryland is a Brucellosis Class-Free State. Brucellosis testing is not required for Maryland swine.

Pseudorabies: Maryland is a Pseudorabies Stage V state.

Pseudorabies testing is not required for Maryland swine.

Immunization: Leptospirosis vaccination is recommended.

Out-of-State Swine

Brucellosis: All swine, except barrows, 6 months of age and older shall be negative on an official test for brucellosis within 30 days prior to exhibition entry, or originate directly from a validated brucellosis-free herd or brucellosis-free state.

Pseudorabies: Swine over 6 months of age shall be negative on an official test for pseudorabies conducted within 30 days prior to exhibition entry, or originate immediately and directly from a Qualified Pseudorabies Negative herd or Stage 4 or Stage 5 Pseudorabies-Free State.

Immunization: Leptospirosis vaccination is recommended.

ALL SHEEP

Identification for Sheep: All sheep must be officially scrapie-identified. Official identification for sheep includes the following:

1. USDA-approved scrapie ear tags;
2. Legible registration tattoos, for which the breed registration paper shall contain the registry premises or flock tattoo prefix that is linked to the APHIS-assigned PIN and flock ID number of the flock of birth, if breed registry is approved by APHIS; or
3. Legible tattoos consisting of an individual animal number unique within the flock in one ear and the official scrapie premises identification number (flock ID) in the other ear, except where the tail web or flank may be used for earless animals or animals with damaged ears; must be accompanied by an owner statement.
4. A microchip ID with official scrapie identification is acceptable if the owner provides the reader.
5. RFID tags. Further clarification on the Federal Scrapie Program can be found at: <https://www.aphis.usda.gov/aphis/ourfocus/animalhealth/animal-disease-information/sheep-and-goat-health/national-scrapie-eradication-program/>

Out-of-State Sheep

No additional requirements.

Market Lambs

It is recommended that all lambs be slick shorn prior to entry for inspection for club lamb fungus.

ALL GOATS

Identification for Goats: All goats must be officially scrapie-identified. Official identification for goats includes the following:

1. USDA-approved scrapie ear tags;
2. Legible registration tattoos, for which the breed registration paper shall contain the registry premises or flock tattoo prefix that is linked to the APHIS-assigned PIN and flock ID number of the flock of birth, if breed registry is approved by APHIS; or

3. Legible tattoos consisting of an individual animal number unique within the herd in one ear and the official scrapie premises identification number (flock ID) in the other ear, except where the tail web or flank may be used for earless animals or animals with damaged ears; must be accompanied by an owner statement.

4. A microchip ID with official scrapie identification is acceptable if the owner provides the reader.

5. RFID tags. Further clarification on the Federal Scrapie Program can be found at: <https://www.aphis.usda.gov/aphis/ourfocus/animalhealth/animal-disease-information/sheep-and-goat-health/national-scrapie-eradication-program/>

Maryland Goats

Brucellosis: Maryland is a Brucellosis Class-Free State. Brucellosis testing is not required for Maryland goats.

Tuberculosis: Maryland is an Accredited Tuberculosis-Free State. Tuberculin test is not required for Maryland goats.

Out-of-State Goats

Tuberculosis:

1. Accredited Tuberculosis-Free States, Region or Zone: No tuberculin test required.

2. Modified Accredited Advanced or lower Tuberculosis Free Areas or States (Not TB Free)

- a. All goats over 6 months of age shall comply with the following:

- i. Goats must originate from herds in which all animals are tested negative within the past 12 months; progeny from such herds born since that test, may be imported without a tuberculin test, or

- ii. Any individual animal entering Maryland must have a negative tuberculin test within 60 days before import.

- b. Status of herd and area must be shown on certificate.

ALL EQUINE

Identification: Individual official

identification shall include the following as applicable: EIA test report with photo or drawing of the animal, tattoo, brand, or microchip. Animals using tattoos or brands for official identification must be accompanied with the breed registration papers.

Equine Infectious Anemia (Coggins) Testing: All equine for exhibition shall be accompanied by a valid Coggins Test done within 12 months prior to exhibition entry.

Self-Certification Requirement and Exemption: Exhibitor's Self Certification of Animal Health is required for each equine entering a fair/show-type event where multiple livestock species are present. The form must be available for inspection if requested. Those participating in equine-only shows and events are exempt from this requirement; however, it is good practice to thoroughly double check the health and skin condition of the animal before departing for the event. The form provides an easy checklist to do this. Exhibitors may not bring an animal having apparent or known signs of a contagious or infectious disease to a show.

Maryland Equine

1. All horses and other Equidae, 9 months of age and older, shall be accompanied by a negative test for equine infectious anemia (EIA) made within the 12 months before the date of the event. A copy of this test shall accompany every animal.
2. A Maryland CVI is not required for Maryland equine.

Out-of-State Equine

1. All horses and other Equidae, 9 months of age and older, shall be accompanied by a negative test for equine infectious anemia (EIA) made within the 12 months before the date of the event. A copy of this test shall accompany every animal.
2. All horses and other Equidae shall be accompanied by a CVI issued within 30 days prior to entry. An Interstate CVI must be legible,

made on an official form from the state of origin, issued by an accredited veterinarian, and issued for animals being imported to this state within 30 days before the entry of the animals, which shows that the animals listed thereon meet the health requirements of the state of

ALL POULTRY

1. PRIVATE SALES WILL BE ALLOWED WITH PROPER DOCUMENTATION OF THE SALE BY THE EXHIBITION SPONSOR AND MAINTAINED FOR ONE YEAR.
2. IDENTIFICATION: Poultry entering an exhibition shall be identified with a numbered leg or wing band.
3. ALL POULTRY EXHIBITORS SHALL COMPLETE A POULTRY EXHIBITOR'S SELF-CERTIFICATION OF ANIMAL HEALTH.
4. DOCUMENTATION of test results must be provided on MDA-E06 and MDA-E20, VS Form 9-2, VS Form 9-3 or comparable form approved by the State Veterinarian.

Maryland Poultry

1. Premises Registration: All poultry exhibitors originating from Maryland must have valid proof of a registered Maryland Poultry Premises ID Number.
2. Avian Influenza (AI) Testing Requirements: All poultry, including wild birds except pigeons and doves, shown at public exhibitions in this state shall meet one of the following AI testing requirements:
 - i. Originate directly from an NPIP U.S. H5/H7 Avian Influenza Clean Flock as defined in Title 9 of the Code of Federal Regulations, or from a State Avian Influenza Monitored Flock as defined by the state of origin, OR
 - ii. Have a negative avian influenza test conducted on at least 15 birds from their flock (or complete flock if fewer than 15 birds) within 30 days prior to event and remain segregated from all birds of unknown or positive avian influenza test status.

3. Salmonella Pullorum-Typhoid Testing Requirements: All poultry, except waterfowl, wild birds, pigeons and doves, shown at public exhibitions in this state shall meet one or more of the following requirements:

i. Originate directly from an NPIP U.S. Pullorum-Typhoid Clean flock as defined in Title 9 of the Code of Federal Regulations (and there was no break in the chain of ownership by NPIP participants), OR

ii. Have a negative official test for Salmonella Pullorum-Typhoid within 90 days before fair, exhibition, exposition, or show and remain segregated from all poultry of unknown or positive Salmonella Pullorum-Typhoid test status.

Out-of- State Poultry

1. Avian Influenza (AI) Testing Requirements: All poultry, including wild birds except pigeons and doves, shown at public exhibitions in this state shall meet one of the following AI testing requirements:

i. Originate directly from an NPIP U.S. H5/H7 Avian Influenza Clean Flock as defined in Title 9 of the Code of Federal Regulations, or from a State Avian Influenza Monitored Flock as defined by the state of origin, OR

ii. Have a negative avian influenza test conducted on at least 30 birds from their flock (or complete flock if fewer than 30 birds) within 21 days prior to the event and remain segregated from all birds of unknown or positive avian influenza test status.

2. Salmonella Pullorum-Typhoid Testing Requirements: All poultry except waterfowl, wild birds, pigeons and doves shown at public exhibitions in this state shall meet one or more of the following requirements:

i. Originate directly from a U.S. Pullorum-Typhoid Clean flock as defined in Title 9 of the Code of Federal Regulations (and there was no break in the chain of ownership by NPIP participants),OR

ii. Have a negative official test for Salmonella Pullorum-Typhoid within 90 days before fair, exhibition, exposition, or show and remain segregated from all poultry of unknown or positive Salmonella Pullorum-Typhoid test status.

ALL RABBITS

1. See Rabbit Waiver: Rabbits are not required to have a Certificate of Veterinary Inspection.

2. Identification: Individual identification of each animal shall be a tag, tattoo, or microchip, if the exhibitor provides the reader.

3. All rabbit exhibitors shall complete a Rabbit Exhibitor's Self Certification of Animal Health.

ALL CAMELIDS

Identification: Individual identification of each animal shall be an official metal ear tag or microchip, if the exhibitor provides the reader.

Maryland Camelids

Brucellosis: Brucellosis testing is not required for Maryland camelids.

Tuberculosis: Tuberculin test is not required for Maryland camelids.

Out-Of-State Camelids

Brucellosis: Brucellosis testing is not required for out-of-state camelids.

Tuberculosis:

1. Accredited Tuberculosis-Free State, Region, or Zone

a. No tuberculin test required.

2. Modified Accredited Advanced or lower Tuberculosis Free Areas or States (Not TB Free)

a. All camelids over 6 months of age shall comply with the following:

i. Camelids must originate from a herd not under restriction or quarantine for tuberculosis and from which a complete herd test was conducted within the past 12 months; progeny from such herds born since that test may be imported without a tuberculin test, or

ii. Any individual animal, over 6 months of age, entering Maryland must have a negative tuberculin test within 60 days before import.

b. Status of herd and area must be shown on certificate.

Entertainment Section

Monday, July 31, 2023
HOLLYWOOD NIGHTS
Bob Seger Tribute Band



Hollywood Nights - The Bob Seger Experience is the ultimate tribute to Bob Seger and the Silver Bullet Band. They are a 9-piece band based in New Jersey who continues to strive to recreate everything about Bob Seger and his music down to the core. They pride themselves on carrying on the legacy of Bob Seger's unforgettable high-energy shows, roaring raspy vocals, and the groundwork Bob has laid over the past 30 years. Hollywood Nights shares the belief that only Bob and his fans have come to know, learn, and love: Represent the voice of every fan, his or her values, working-class background, and the love of rock 'n' roll. If you are a true fan of Bob Seger and the Silver Bullet Band, you won't want to miss Hollywood Nights!

Promo video: <https://youtu.be/FhO57WhO3Lw>

Facebook: <https://www.facebook.com/pages/Hollywood-Nights/146792832001044>

Twitter: <http://www.twitter.com/hnsegertribute>

Instagram: <http://www.instagram.com/hollywoodnightsband>

Website: www.hollywoodnightsband.com

Tuesday, August 1, 2023

MOTORCYCLE DRIVE-BY



Motorcycle Drive By is a 90s/2000 rock tribute band. Filling clubs, venues and festivals, the group is having a break out year regionally. With a void of good rock acts in the air-state area, MDB is becoming the premiere band to see for rock enthusiasts. Covering everything from Pearl Jam, Stone Temple Pilots, Bush and more, the band delivers a high energy fun show that takes you back to the 1990s and Y2K. This guitar drive band will take you back to the era when rock ruled the airwaves. This is a show that you don't want to miss.

Wednesday, August 2, 2023

Chicago Rewired

The Premier Chicago Tribute Band



Chicago Rewired - The Premier Chicago Tribute Band is a tribute to “Chicago®” - one the longest running and most successful pop/rock groups in history with record sales topping 100,000,000 including 21 top 10 singles, 5 consecutive number one albums, 11 number one singles, and 5 gold singles. The band comprises a unique blend of talented and seasoned musicians joining forces with the common goal of accurately replicating the timeless music of “Chicago®” - the soundtrack to great memories for so many people.

The members of Chicago Rewired - The Premier Chicago Tribute Band feel very fortunate to play the music that they love and to share their passion. It is their sincere desire that at every performance the audience have as much fun as they are having on stage. Come out to a show, forget about the cares of life for a while, and let the music carry you away.

Thursday, August 3, 2023
DILLION CARMICHAEL



Hailed By Rolling Stone As “Country Music’s Most Convincing Young Star Since Stapleton,” Dillon Carmichael Isn’t Just An Artist; He’s A Force Of Nature.

Born and raised in Burgin, Kentucky, the 6’4” troubadour first rose to fame in 2018 on the strength of his critically acclaimed Riser House debut, the Dave Cobb-produced *Hell On An Angel*, which prompted NPR to praise his “deep holler” and the New York Times to declare that his voice moves “with the heft and certainty of a tractor-trailer.” Dates with everyone from Lynyrd Skynyrd and Trace Adkins to Dwight Yoakam and Justin Moore followed, as did festival appearances from Faster Horses to Tortuga and Artist To Watch nods from the likes of Billboard, Rolling Stone, Pandora, and more. Carmichael followed it up in 2021 with *Son Of A*, another neo-traditional gem that’s racked up more than 13 million streams across platforms (Carmichael’s catalog boasts more than 140 million streams collectively) and yielded similarly glowing reviews for its feel-good mix of wry humor and raw heart. After debuting as the #1 most-added single at country radio, the album’s title track is already well on its way to a million plays on YouTube as it continues to climb the singles charts. Carmichael remains busy as ever on the road in 2022, headlining his ‘Son Of A’ Tour and opening for the likes of Brooks & Dunn, Cody Johnson, Brothers Osborne, and more.

Friday, August 4, 2023

Steve Smith



Steve and KT Smith are a husband-and-wife duo in the country music and bluegrass scene. While they have their own separate worlds within the music industry, the couple is also well known as funny, quick-witted, and entertaining hosts to watch and listen to on podcasts, radio, and award shows.

Steve Smith is an accomplished singer/songwriter and has won numerous banjo competitions, charted #1 for 3 weeks in Australia, opened up for many national acts, and performed on albums for other artists. In 2018, Steve was featured in a book titled *Songwriting in Contemporary West Virginia: Profiles and Reflections* by Travis Stimeling.

KT Smith helps keep balance out the pair behind the scenes in the office while running her social media management business, which helps organizations and businesses strategize and run effective Facebook business ads.

After years of following her husband around on tour, KT had a mic put in her hand one day on stage beside Steve, and since then, the pair have hosted a variety of events including the pre-show at the legendary Wheeling Jamboree, the Maryland State Banjo, Fiddle, and Mandolin Championships, and many others.

The Aristocrat of Show Business



Special Preview Hours:

*Sat., July 29 and Sun. July 30
From 5 - 11 pm
\$10.00 Fee - Unlimited Rides*

Please welcome

Reithoffer Shows for their 11th year!

Hours of Operation

Monday through Saturday

1:00 pm - 11:00 pm

Mountain Top Cruisers Car Club hosts

Annual Cruise-In

at the Garrett County Fairgrounds

Monday, 4:00 to 8:00 pm

**Free Parking, Dash Plaques & Admission
to the First 60 Antique-Classic Vehicles**

*Musical Entertainment
at the Ag Heritage Hall*

*Featuring
Hollywood Nights
Bob Seger Tribute Band*

Entertainment Begins at 7:30 pm

Questions?
Contact Glenna at 301-334-4303
or Jim 301-616-7449





“We, the Board of County Commissioners, are committed to working together to move the county forward by building relationships, creating a business friendly environment, and being a strong partner with municipalities and non-profit organizations. We wish the Garrett County Fair Board a successful 2023”

The Board of Garrett County Commissioners
Paul C. Edwards, Ryan S. Savage, S. Larry Tichnell
Paid for personally by each County Commissioner

Track Activities

YOU KNOW YOUR BUSINESS WE KNOW HOW TO HELP YOU INSURE IT



With everything you need to accomplish in a day insurance protection for your business might be the last thing on your mind. You do recognize, however, that a one-size-fits-all insurance policy isn't the smart way to run a business. Your operation is unique and we understand that.

Our **AGRIBUSINESS INSURANCE PROGRAM** can provide you with a flexible farm package that allows you to customize a policy to match your individual needs.

Contact me to find out more.

TERRY HELBIG

Agent

434 Weber Road Suite B
Midway Plaza, Oakland MD 21550

SMART THINKING, REWARDED*

📧 terry_helbig@american-national.com

☎ 301.533.1050



Stock, Hot Stock & Antique Tractor Pull

FREE Admission

Saturday, July 29, 2023 • 11:00 a.m.



Horse Show

Sponsored by Garrett County Fair
Sunday, July 30 beginning at 9:00 am
See Department 084 for Rules and Regulations

Free Admission



Horse Pull

Sunday, July 30 beginning at 6:00 pm
See Department 087 for Rules and Regulations

Free Admission



**IT'S OK
TO NOT
BE OK**

**MENTAL HEALTH
MATTERS**



Garrett County Lighthouse,
who are they and what do they do?

More than half of us will experience a serious mental illness at some point in our lives. Garrett County Lighthouse is here to help. We offer person-centered Psychiatric Rehabilitation. We also offer Residential Services, Crisis Services, and Adolescent Services. We offer services such as case management, on-site classes, off-site visitation, medication monitoring, and much more. If you or a loved one live in Garrett County and are receiving treatment for a mental health disorder, talk to your mental health provider about a referral for Garrett County Lighthouse Psychiatric Rehabilitation today.

Garrett County Lighthouse : "Help in stormy times!"

Garrett County Lighthouse, Inc.

20 East Oak Street

Oakland, Md. 21550

301-334-9126

info@gclighthouse.org

www.garrettcountyighthouse.org



GARRETT COUNTY'S EQUESTRIAN EXTRAVAGANZA

Monday at 7:00 pm

Equine Extravaganza - A night of equine activities in the horse show ring. There will be equine competitions, demonstrations and stick horse races for young spectators with prizes. Events may include barrel racing, reining, driving, herd work and other mounted competitions.



Stick horse race @ 8 pm for
future cowgirls and cowboys!



For more information please contact Jason VanSickle – 301-501-0625

- All horses must have a negative coggins and all out of state horses must have health papers within the last 30 days.
- Proper Western attire required
- All riders under 18 yrs old must wear a helmet

Grantsville **TRUCK & TRAILER**



301-895-5356

**776 Springs Road
Grantsville, MD 21536**

***24/7 Local & Long Distance Towing
Roadside Service
Good Used Parts
Large Salvage Yard***

***Light & Heavy Duty Towing / Winching / Recover
Servicing all of I-68 in MD & WV***

Heavy Weight Tractor Pull

Tuesday,
7:00 pm

Rules in Special
Events Section



Pedal Tractor Pull

Wednesday,
1:00 pm
&
Thursday,
11:00 am

Register 30 minutes prior
to event at the
Ag Heritage Hall





DONE FAST. DONE RIGHT.

Western Products is the leading manufacturer of snow and ice control products, with a full line of **CONTRACTOR GRADE™** snowplows for commercial and light municipal snowplowing as well as personal-use snow removal operations.

We are your authorized dealer for Western Snowplows, Parts, and Service



More jobs. Done faster. | westernplows.com

EQUIPMENT RENTALS



- Chippers
- Tillers
- Aerators
- Skidsteers
- Pressure Washers
- Lawn Rollers
- Generators
- Trenchers
- Excavators
- Scissor Lifts
- & More!



14599 Garrett Hwy.
Oakland

Big or Small,
We Rent Them All!
301-334-9559

www.garrettequipmentrentals.com

Gas & Diesel Pick Up Pull

WEDNESDAY AT 7:00 PM



Classes For

1. Diesel Truck Classes

- a. Diesel Street 8000 lb.
- b. Diesel Modified 8000 lb.
- c. Diesel Super Modified 8000 lb.

Classes For

1. Gas Truck Classes:

- a. Small Block Street 6500 lbs.
- b. Small Block High Output 6500 lbs.

2. Gas Truck Classes:

- a. Big Block Street 6500 lbs.
- b. Big Block High Output 6500 lbs.
- c. Super Modified Gas 6500 lbs.

Registration 4-5:45 pm
Drivers Meeting 5:50 pm





Healy
Insurance
Group, Inc

Home Auto Life Business



Erie
Insurance[®]

Licensed in MD, WV, PA, & VA

301-334-3968

healyinsurancegroup.com

2023 DIRT DRAG RACES

THURSDAY @ 6PM

Presented By Intimidation Motorsports

GENERAL RULES

DRAG RACING AREA:

1. All drag racing will be conducted on a dirt surface.
2. Two side-by-side lanes will be marked by a white chalk line.
3. The normal drag race track will be set at 200' with 150' stopping area.
4. It will be the determination of the officials to cancel racing if unsafe weather conditions are present.

DRAG RACING REGISTRATION RULES:

1. All drivers and pit personnel must sign a release waiver to participate in the event.
2. Only trucks that are licensed and tagged for street use are allowed to participate.
3. Trucks must be driven to the track. **NO TRAILERS ALLOWED.**
4. For the Run What You Brung class, you can race whatever you bring if there is another comparable vehicle to race against. If it runs down the track, you can race it.
5. Vehicles will be inspected and it will be determined by the tech officials if you will be allowed to run.
6. **We will offer double elimination this year.** The cost of your second run is \$20.
7. If gas tanks have been moved, they must be secured.
8. **HELMETS AND SEATBELTS MUST BE WORN WHILE ON THE TRACK**
9. A current valid driver's license and insurance certificate are required for the driver. Any driver under the age of 18 must have a parent present and that parent must sign the parental consent form.
10. No alcoholic beverages are permitted. Any driver or pit person under the influence will be immediately disqualified and removed from the grounds with no refund.

11. Anyone wishing to participate in the Grudge Racing event after the main event must have their vehicles in the pit area **BEFORE** the main event has started. No vehicles will be permitted into the pit area after the event has started. **NO EXCEPTIONS.**

CONDUCT OF DRAG RACING EVENT;

1. You must pay regular admission to the fair at the main gate. This does NOT count as your entry into the pits. General admission is charged by the fair, not Intimidation Motorsports, and is separate from participating in track events. The registration fee for this event is \$30 per vehicle; \$10 is paid at the pit gate, and \$20 is paid when you register your vehicle. Any additional pit helpers will pay a \$10 pit fee. There will be no reimbursements or refunds of any kind for any reason.
2. All vehicles participating in the grudge race will pay an entry fee of \$10 per race.
3. The order and bracket set up will be determined prior to the start of the first round by chip pulls.
4. Drivers must stay with their vehicles while their class is participating. Failure to remain with your vehicle can result in disqualification.
5. Any vehicle that touches the white line will be disqualified.
6. After their run, winners must return to the staging area immediately in order to stage for the next round.
7. No speeding or reckless driving in the pit area. This can result in disqualification/ ejection from the event.
8. All drag racing decisions made by the officials are FINAL with no appeal process.

13 CLASSES:

ATV <799 CC	SIDE BY SIDE <799 CC	4WD GAS
ATV >799 CC	SIDE BY SIDE >799 CC	4WD DIESEL
DIRT BIKES:	Up to 125 CC	250 CC and up
STREET BIKES:	Up to 500 CC	801 CC and up
	126 CC - 249CC	
	501 CC - 800 CC	

RUN WHAT YOU BRUNG: You can race whatever you bring if there is another comparable vehicle to race against. If it runs down a track, you can race it.

STREET & TRAIL BIKES (DUAL SPORT BIKES) WILL RUN WITH DIRT BIKES

ENTRY FEES:

ALL CLASSES - \$20.00 Per Run

PAYOUTS FOR EACH CLASS:

1st Place	\$200 plus trophy
2nd Place	\$100 plus trophy
3rd Place	\$50 plus trophy

**** AFTER ALL CLASSES ARE RUN AND TIME PERMITTING, WE WILL OFFER GRUDGE MATCH RUNS AT \$10 PER VEHICLE. GRUDGE MATCHES ARE FOR BRAGGING RIGHTS ONLY. NO CASH AWARDS WILL BE GIVEN.****

**** WE WILL ALSO BE HAVING A WHEELBARROW RACE. ONE PERSON WILL RIDE AND ONE PERSON WILL PUSH. INTIMIDATION MOTORSPORTS WILL PROVIDE WHEELBARROWS, BUT FEEL FREE TO BRING YOUR OWN.****

Thank You

For Your Business and Support!
Best Wishes to all Exhibitors



Grantsville Ag Service

28 Springs Rd.

Grantsville, MD 21536

(301)-895-5183



Other Locations:

Bruceton Mills, WV (800)-247-6095

Egdon, WV (304)-735-3762

Morgantown, WV (304)-296-4441

2023 MUD BOG FRIDAY @ 6PM

RULES

1. All drivers must fill out an entry form before taking part in the event.
2. Only drivers, owners, mechanics, etc. that sign an insurance release will be permitted in the pit area or on the track.
3. Positively no alcoholic beverages. All drivers are responsible for their pit crews. Drinking or fighting will result in disqualification and forfeiting of any prize money.
4. Drivers must be 16 years old and have a valid driver's license. Proof of age is required.
5. Modifications are acceptable in any class. Open cabs must have a roll bar.
6. All drivers must wear a seatbelt and helmet.
7. Drivers are encouraged to have a fire extinguisher inside the vehicle.
8. No loose objects in a vehicle. No added weights.
9. Vehicles must have a secure pullback hitch. NO CLEVIS PROVIDED
10. No riders allowed in the vehicle during competition.
11. No one allowed in the competition area except officials.
12. The course will be marked. Crossing boundaries will result in disqualification.
13. Stop immediately if you make it through the pit. If you continue to drag the cable into the pits, you will be disqualified.
14. You will be stopped by the official if they feel the vehicle can no longer move forward under its own power in the pit. No backing up.
15. You will be permitted to run once in each class.
16. No reckless driving or speeding anywhere in the pit area.
17. No nitrous oxide or combustion accelerators.
18. Vehicles will be classified by wheel size only, NOT wheelbase or engine size.
19. Vehicles must be registered no later than one hour before starting time.
20. You must pay regular admission to the fair at the main gate. This does NOT count as your entry into the pits. General admission is charged by the fair, not Intimidation Motorsports, and is separate from participating in track events. The registration fee for this event consists of \$10 which is paid at the pit gate, and the \$10 or \$20 (depending on class) which is paid when you register your vehicle at the fairgrounds. Any additional pit helpers will pay a \$10 pit fee. There will be no reimbursements or refunds of any kind for any reason.
21. The same truck can run in the same class as long as it is a different driver.
22. The same truck can bump up in classes without changing tires.

CLASSES

*ATV/SIDE BY SIDES

*STOCK – UP to 34" DOT street legal tires

*SUPERSTOCK – Over 34.5" up to 38.5" DOT street legal tires

*MODIFIED – Over 38.5" up to 44" DOT street legal tires

*LITTLE OUTLAW (SUPER MODIFIED ALL MOTOR) - Cuts, Scoops, Paddles, Any Non-Street Legal Tires, NO POWER ADDERS, blowers are not allowed, but no nitrous

*BIG OUTLAW (SUPER MODIFIED) – Cuts, Scoops, Paddles, Any Non-Street Legal Tires – blowers are allowed, but no nitrous

ENTRY FEES

ATV/SIDE BY SIDES - \$10.00 Per Run

VEHICLES/RAILS - \$20.00 Per Run

PAYOUTS

	1st	2nd	3rd
ATV/SIDE BY SIDES	\$25	\$15	\$10
STOCK	\$50	\$40	\$30
SUPERSTOCK	\$150	\$75	\$50
MODIFIED	\$200	\$100	\$75
LITTLE OUTLAW	\$250	\$175	\$100
SUPER MODIFIED	\$300	\$200	\$100

2023 Demolition Derby

SATURDAY ONLY - AUGUST 5 @ 6:00 pm

RULES AND REGULATIONS

PRESENTED BY INTIMIDATION MOTORSPORTS

GENERAL RULES AND REGULATIONS

These rules are designed to ensure a fair, equal, and consistent inspection process, as well as to ensure the safety of all drivers, spectators, and staff.

GENERAL RULES

1. Pre-ran cars must be approved by Intimidation Motorsports before the show. Please message us through our Facebook page to discuss. Don't assume you'll be allowed to run just because you showed up with the vehicle.
2. All drivers must sign in and register no later than 1 hour prior to start time which is when inspection and registration close. Vehicle must be in line for inspection before closing time.
3. All rules will be enforced. Follow them or you will not run. We understand that people will bend the rules, push allowances to the max, or think of things we haven't thought of yet. The official's decision for any situation that arises is final. We can always address things at the next drivers' meeting. If you have questions, please message us through our Facebook page to discuss before doing something.
4. Every driver and every crew person MUST sign the release waiver. Every driver over the age of 18 without a valid driver's license MUST present a valid state-issued ID card for all classes except lawn mowers.
5. Participants in all classes who are under the age of 18 are also required to submit a signed parental consent form and a parent must be present during the derby. **NO ONE UNDER 16 YEARS OF AGE IS PERMITTED TO DRIVE IN ANY CLASS EXCEPT THE LAWN MOWER CLASS. NO EXCEPTIONS.**
6. The promoter or tech inspectors reserve the right to approve or reject any or all entries, and have the final say. If you feel something is a gray area, call or message us so we can clarify for you BEFORE the event so your time and ours is not wasted. The officials' decision is final.
7. If your vehicle doesn't pass inspection and changes are not made to pass inspection, your vehicle will not participate. You have two chances to pass tech. If you don't pass the second time, you will not run.
8. If any round or square tubing, plating, or welding is found, in or out of the frame, you will not run. You will not be given the option to remove it, and you will not be issued any refunds of any kind.
9. Officials reserve the right to re-inspect any vehicle at any time before, during, or after the event. Any vehicles due to receive prize money are subject to inspection before any prize is paid out.
10. All drivers must attend the drivers meeting. If you are not present for it, you will not participate.
11. If you have any questions about something you wish to do to your car that is not covered in the rules, please contact us prior to doing it to determine whether or not it is permitted.
12. You must pay regular admission to the fair at the main gate. This does NOT count as your entry into the pits. General admission is charged by the fair, not Intimidation Motorsports, and is separate from participating in track events. The registration fee for this event is \$40 per car/driver; \$10 is paid at the pit gate, and \$30 is paid when you register your vehicle at the fairgrounds. (A \$5 discount will be offered to all drivers who pre-register before July 4, 2023.) Any additional pit helpers will pay a \$10 pit fee. There will be no reimbursements or refunds of any kind for any reason.
13. Being under the influence of drugs or alcohol will not be tolerated by anyone on the premises. If a driver or pit crew member is found consuming alcohol or drugs or being under the influence of alcohol or drugs, you will be disqualified from the events with no refunds, and the matter will be turned over to the local authorities.
14. Fighting or other misconduct on the track, in the pits, or in the stands will not be tolerated. All parties will be suspended from all events operated by Intimidation Motorsports for a period of one full year. Any registration fees, including pre-registration fees, will not be refunded.
15. Any driver or crew member disobeying the rules will cause their car to be disqualified. Unsportsmanlike conduct will not be tolerated and will be grounds for disqualification and barred from future events. Drivers are responsible for their actions and the actions of their crew members. All drivers and pit crew are to obey track officials at all times.
16. Intimidation Motorsports will not be responsible for any theft, accident, or damage to persons and/or property caused by anyone at any time, including drivers



Gorman – Mt. Storm - Frostburg

**Supporting the Local
Community for 50 Years.
Established 1969**

**48 Allen Marple Dr
Oakland MD 21550**

301-334-3111

- or crew, on the track, in the pit area, or anywhere else at the event.
17. Children in the pit area MUST remain with an adult AT ALL TIMES.
 18. You will be allowed one rollover. If the vehicle is deemed safe, you may run it again. If you flip a second time, you are out.
 19. If a car gets stuck on a tire or another vehicle, they must still actively try to get unstuck and make a hit within the one minute time frame or will be counted out. Vehicles will only be unhooked if the vehicles hooked are the last two running in the feature.
 20. All drivers must remain aggressive and must make a hit every minute – NO SANDBAGGING OR TAG TEAMING ALLOWED; YOU WILL ONLY BE WARNED ONCE BEFORE BEING DISQUALIFIED. The one minute time limit is enforced by track officials for restarts and for making AGGRESSIVE contact with another live car. This does NOT mean simply bumping another car. If you're hung up and making a strong effort to get free, you may be given more time. If you are sandbagging, you may get less time. THIS IS AN OFFICIAL'S DECISION.
 21. You will only be allowed 2 vehicle fires. You may run after the first fire, but if you catch fire again, you're out.
 22. No saving of parking spaces in the pit.
 23. After a vehicle is inspected, it must go to the lineup area and not to the pit stall. If you're caught back in your pit before you run and after you have been inspected, YOU WILL BE DISQUALIFIED.
 24. Driver MUST be present for inspection, and may ONLY bring ONE mechanic to inspection. NO ONE ELSE IS PERMITTED IN THE INSPECTION AREA. NO EXCEPTIONS!!!
 25. The promoter and the fair association will not be held responsible for any cars, parts, or personal property before, during, or after the event. All vehicles must be removed from the track and pit areas before the end of the night.
 26. All glass, plastic, and pot metal must be removed. Nothing is to remain in the bottom of the doors or trunk. Vehicle must be swept clean. No junk tires, trash, wheels, metal parts, broken glass, etc. allowed in car.
 27. Front dash may remain in the vehicle or you may remove it.
 28. Driver's door panel may be left in place.
 29. All outer hardware must be removed, including door handles, mirrors, chrome, molding, fiberglass, etc.
 30. All glass must be removed including windshield, side windows, rear window, sunroof, headlights, and tail lights.
 31. All flammable material must be removed.
 32. All airbags must be removed!!!! You will not run with them still in your car.
 33. The car's computer may be relocated and secured with spray foam.
 34. Front seat must be securely bolted to the floor.
 35. All cars MUST have a roof sign for numbers. YOU WILL NOT RUN WITHOUT A ROOF SIGN. Drivers will place their number on a sign and secure it to the roof of their car so the announcer can easily see the number. Roof signs are for identification only. Roof signs must be no bigger than 24" long by 24" tall, and must be securely fastened with a bolt through the roof. NO PROFANITY WILL BE ALLOWED ON ANY PORTION OF THE VEHICLE. You will be required to cover it up or not run.
 36. All cars are encouraged to have a number on both the driver's and passenger's doors.
 37. All cars MUST have their driver's doors painted white or a fluorescent color. You will not run without it.
 38. Functioning safety belts, DOT approved helmets, eye protection (safety glasses, goggles, or face shields), long pants, long sleeve shirts/jackets, and boots are MANDATORY. Neck braces are encouraged.
 39. Drivers must remain in their vehicles with their helmet and seatbelt on until the event is over unless you are fleeing the vehicle for safety reasons during a red flag. Vehicle and driver will be disqualified for the event if either are removed beforehand.
 40. Driver's door may be foamed for protection.
 41. You cannot have too much driver's door protection. Angle iron/fence post is NOT driver's door protection. If you show up with just angle iron/fence post, then you will have to find better door protection before you get a stick to run. WE CANNOT STRESS ENOUGH HOW IMPORTANT THIS RULE IS.
 42. No deliberate hitting on a driver's door. THIS WILL RESULT IN DISQUALIFICATION
 43. Cars are to remain in the designated derby area while competing.
 44. All vehicles must have dependable brakes at all times.
 45. A vehicle will be disqualified if any door comes open during the event.
 46. No one is permitted to ride on the outside of a car at any time; this includes while the vehicle is being removed from the track.
 47. Feature winners will be determined by the last car running that makes contact with another car within the allotted time. If two cars get hung up on the last hit, we will separate the cars one time.

4 & 6 CYL COMPACT CAR CHAIN AND BANG RULES

PAYOUTS:

1ST PLACE	\$1,000 plus trophy
2ND PLACE	\$300 plus trophy
3RD PLACE	\$200 plus trophy
INTIMIDATOR AWARD:	\$50 plus trophy

VEHICLE REQUIREMENTS

1. Any factory built 4 or 6 cylinder compact car with a 110" wheelbase or less is permitted.
2. No 8 cylinder cars allowed.
3. All RWD vehicles will run in this class, NOT the Intimidation class. NO EXCEPTIONS
4. No t-tops or convertibles allowed.
5. No engine swaps. AWD cars must remove one driveshaft.
6. No welding anywhere except seat bar and driver's door.
7. Drivers may bring multiple cars to participate in any or all of the classes offered.
8. A pre-registration discount of \$5 will be offered to all derby drivers.
9. Any modifications other than what has been described in these rules will lead to disqualification.

BODY PREPARATION

1. No wedge cars, creasing, bending, forming, or body shaping anywhere on the car.
2. No all thread anywhere on the car.
3. Fenders and quarter panels may be cut away for clearance, but must remain stock angle.
4. All body mounts, bolts, rubber, washers, spacers, etc. must be factory and must remain in factory location.
5. Driver's door may be welded shut. Other doors must be chained or wired shut in 6 spots max per door.
6. Body mounts must be factory, no aftermarket bolts.
7. Fresh car means fresh and not pre-bent. You will not run if you pre-bend a fresh car.

HOODS AND TRUNKS

1. All cars must run a hood.
2. Hood MUST be open for inspection.
3. Hood must be wired, chained, or bolted shut in at least two spots. This will be done AFTER inspection when you line up immediately after inspection.
4. Hood and trunk lids may be wired or chained in up to 6 locations. No bolting down the trunk lid.
5. Hood and trunk lid MUST have a 12" x 12" access holes in them for inspection and safety.
6. Hood overhang may be cut off or folded down.
7. Trunk lid may be tucked down in the center halfway, but may not be attached to the floor.
8. Sunroofs must be covered, NO

EXCEPTIONS.

9. Trunk lids are allowed to be removed.
10. No other welding is allowed at all unless it is specifically mentioned within these rules.

STEERING AND SUSPENSION

1. No modifications to the steering or suspension allowed. Must be the stock OEM equipment for that vehicle.
2. A-arms must be factory. No aftermarket A-arms or added metal plates.
3. Struts must be factory. No aftermarket struts.
4. Coil springs may be wired in.
5. Inspectors may drill or unbolt as necessary if they think that something has been tampered to ensure that all rules are being followed.
6. Car must bounce.

BRAKES AND TIRES

1. Car must have working brakes at all times.
2. Any tire/rim combo is allowed. Four wheels max per car. No dual tires.
3. No split rims or studded tires.
4. Wheel weights must be removed.
5. Tire flaps are allowed.
6. Valve stem protectors are allowed.
7. Tubing tires are allowed.

FRAME/UNIBODY

1. No frame or unibody welding of any kind allowed.
2. No filling frame or body holes with spray foam.
3. Crush boxes cannot be removed or altered. Leave it stock.
4. If you have frame repair questions, message Intimidation Motorsports through our Facebook page before you come to the show for instructions on how to fix it.

BUMPERS

1. Bumpers must be stock OEM. No gussets.
2. Bumper may be welded to bracket, then the bracket welded to the frame with no additional material.
3. Must have inspection hole on each side.
4. If you're not using brackets, bumper may be hardnosed using a 5" x 5" x 1/4" plate welded to the end of the frame.
5. Frame rails may be shortened and must be no further back than the front of the core support. No extra material will be allowed in the frame. It will be checked or drilled.
6. 4" x 4" x 1/4" square tubing is permitted for bumper with no end cap. You may use 5" x 5" x 1/4" plates for mounting to frame. Bumper may be chain or 9 wire with 2 links on the top and 2 links on the bottom welded to the frame. Chain must have slack in it. No round pipe allowed. No pointies. No gussets.
7. If you have any questions, please contact us through our Facebook page or group to discuss.



**COAL – DIRT - SAND
STONE - WOOD**

Call us for all of
your trucking needs!

48 Allen Marple Dr - Oakland MD 21550

301-334-3111

COOLING SYSTEMS

1. Radiator must be stock OEM or less, only mount in factory location or be removed.
2. Radiators are water only. Antifreeze must be removed.
3. No homemade radiators or reservoir tanks allowed.
4. Air conditioner equipment must be drained or removed.
5. Radiators may be spray foamed in place.
6. Electrical fans are allowed.
7. Transmission coolers are allowed, but must remain under the hood and NOT in the driver's compartment.

ENGINE AND TRANSMISSION

1. Engine and transmission must be stock for the make and model of the car.
2. No engine cradles allowed.
3. Stock motor mounts only. No aftermarket motor mounts are allowed.
4. Carb conversion kits are allowed.
5. Headers or stock exhaust are allowed.
6. No header protectors.
7. Headers must point straight up in the air.
8. No welded differentials.

DRIVER'S COMPARTMENT

1. Two 12 volt batteries of any type is allowed. Batteries must be relocated to the front passenger seat area or floorboard area. Batteries must be securely fastened to the floor and covered.
2. Gas tank must be removed and a steel tank or fuel cell must be used. No factory fuel tanks allowed.
3. Fuel cells must be attached to either the four point cage/rear seat bar or bolted to the floor, but must be in rear seat area and cannot touch the rear speaker area. Tank holders are allowed.
4. Pump gas only.
5. Tank protectors are allowed with a maximum width of 24". Protectors may be attached to the rear seat bar only. Protectors may touch the speaker deck. Protectors must be 12" from the doors and may touch the floor, but must be floating and may not be attached in the rear area. No tank protectors into the trunk whatsoever.
6. Electric fuel pumps are allowed. An ON/OFF switch must be mounted to either side of the steering column on the dash with the OFF in the down position. Fuel line must run inside of the car or run over the dash, and hood must have a notch for them. Fuel line must be HIGH PRESSURE FUEL LINE. All connections must be double clamped.
7. A minimum of 3" x 3" x 1/2" round or square tube will be allowed behind the driver's seat from post to post UNLESS you have a four point cage.
8. A single rollover bar may be welded or bolted

to the cage only, not to the floor. Bar must be straight down in two spots. Rollover bars cannot be 10" past the center post. The rollover bar must be behind the driver's seat. Rollover bar may be bolted or welded in two spots on the front side of the rollover bar only.

9. A minimum of 3" x 3" round or square tubing is mandatory, or you may use a four bar enclosure around the inside cab, which is recommended for safety. For a four point cage, you are allowed one 4" x 4" leg on each side of the car going to the floor. The down legs must be in the front door area only. No legs on the back side of the cage. No gussets on a four point cage.
10. Cage must be 5" off of the floor and cannot be higher than 5" below the window area of the doors.
11. A chain, cable, bar, or #9 wire must be used in the front windshield area from the cowl to the roof. This is for the driver's protection.
12. #9 wire will be limited inside the car. Only one strand per side in the back seat area connecting the floor to the roof.
13. Driver's door protection is allowed to go 10" from the front driver's door seam forward AND 10" past the B pillar (driver's door seam). The door protection overlap rule is for the outside of the door. If you use door protection inside the car, then you must go by the cage rule.
14. Speaker deck must remain stock and intact in the car.

6 & 8 CYL CHAIN AND BANG RULES

8 cyl. chain & bang will need 10 cars pre-registered by July 4, 2023 in order to hold the class. If that doesn't happen and we have to scrap that class, you will be refunded your pre-registration fee.

PAYOUTS:

1ST PLACE	\$1,000 plus trophy
2ND PLACE	\$300 plus trophy
3RD PLACE	\$200 plus trophy
INTIMIDATOR AWARD:	\$50 plus trophy

VEHICLE REQUIREMENTS

10. Any factory built 6 or 8 cylinder car over a 110" wheelbase is permitted.
11. No t-tops, convertibles, limousines, or checkered cabs allowed.
12. No engine swaps. AWD cars must remove one driveshaft.
13. No welding anywhere except seat bar and driver's door.
14. Drivers may bring multiple cars to participate in any or all of the classes offered.
15. A pre-registration discount of \$5 will be offered to all derby drivers.
16. Any modifications other than what has

been described in these rules will lead to disqualification.

BODY PREPARATION

8. No wedge cars, creasing, bending, forming, or body shaping anywhere on the car.
9. No all thread anywhere on the car.
10. Fenders and quarter panels may be cut away for clearance, but must remain stock angle.
11. All body mounts, bolts, rubber, washers, spacers, etc. must be factory and must remain in factory location.
12. Driver's door may be welded shut. Other doors must be chained or wired shut in 6 spots max per door.
13. Body mounts must be factory, no aftermarket bolts.
14. Fresh car means fresh and not pre-bent. You will not run if you pre-bend a fresh car.

HOODS AND TRUNKS

11. All cars must run a hood.
12. Hood MUST be open for inspection.
13. Hood must be wired, chained, or bolted shut using angle iron and bolts no bigger than 1/2" in at least two spots. This will be done AFTER inspection when you line up immediately after inspection.
14. Hood and trunk lids may be wired or chained in up to 6 locations. No bolting down the trunk lid.
15. Hood and trunk lid MUST have a 12" x 12" access holes in them for inspection and safety.
16. Hood overhang may be cut off or folded down.
17. Trunk lid may be tucked down in the center halfway, but may not be attached to the floor.
18. Sunroofs must be covered, NO EXCEPTIONS.
19. Trunk lids are allowed to be removed.
20. No other welding is allowed at all unless it is specifically mentioned within these rules.

STEERING AND SUSPENSION

7. No modifications to the steering or suspension allowed. Must be the stock OEM equipment for that vehicle.
8. A-arms must be factory. No aftermarket A-arms or added metal plates.
9. Struts must be factory. No aftermarket struts.
10. Coil springs may be wired in.
11. Inspectors may drill or unbolt as necessary if they think that something has been tampered to ensure that all rules are being followed.
12. Car must bounce.

BRAKES AND TIRES

8. Car must have working brakes at all times.
9. Any tire/rim combo is allowed. Four wheels max per car. No dual tires.
10. No split rims or studded tires.
11. Wheel weights must be removed.

12. Tire flaps are allowed.
13. Valve stem protectors are allowed.
14. Tubing tires are allowed.

FRAME/UNIBODY

5. No frame or unibody welding of any kind allowed.
6. No filling frame or body holes with spray foam.
7. Crush boxes cannot be removed or altered. Leave it stock.
8. If you have frame repair questions, message Intimidation Motorsports through our Facebook page before you come to the show for instructions on how to fix it.

BUMPERS

8. Bumpers must be any stock OEM car bumper. No gussets.
9. Bumper may be welded to bracket, then the bracket welded to the frame with no additional material.
10. Must have inspection hole on each side.
11. If you're not using brackets, bumper may be hardnosed using a 5" x 5" x 1/4" plate welded to the end of the frame.
12. No extra material will be allowed in the frame. It will be checked or drilled.
13. 4" x 4" x 1/4" square tubing is permitted for bumper with no end cap. You may use 5" x 5" x 1/4" plates for mounting to frame. Bumper may be chain or 9 wire with 2 links on the top and 2 links on the bottom welded to the frame. Chain must have slack in it. No round pipe allowed. No pointies. No gussets.
14. If you have any questions, please contact us through our Facebook page or group to discuss.

COOLING SYSTEMS

8. Radiator must be stock OEM or less, only mount in factory location or be removed.
9. Radiators are water only. Antifreeze must be removed.
10. No homemade radiators or reservoir tanks allowed.
11. Air conditioner equipment must be drained or removed.
12. Radiators may be spray foamed in place.
13. Electrical fans are allowed.
14. Transmission coolers are allowed, but must remain under the hood and NOT in the driver's compartment.

ENGINE AND TRANSMISSION

9. Engine and transmission must be stock for the make and model of the car.
10. No engine cradles allowed.
11. Stock motor mounts only. No aftermarket motor mounts are allowed.
12. Carb conversion kits are allowed.
13. Headers or stock exhaust are allowed.



FREE In-Home Estimates!



We specialize in Boilers, Ductless, Heating & Cooling, Plumbing, Trenchless Pipe Repair, and Water Heaters!

Good luck to all exhibitors at the Garret County Fair!



Turn to the experts

301.857.9030

advancedheatingandcooling.info

4382 Sand Flat Road

Oakland, MD, 21550

14. No header protectors.
15. Headers must point straight up in the air.
16. Differentials may be welded.

DRIVER'S COMPARTMENT

15. Two 12 volt batteries of any type is allowed. Batteries must be relocated to the front passenger seat area or floorboard area. Batteries must be securely fastened to the floor and covered.
16. Gas tank must be removed and a steel tank or fuel cell must be used. No factory fuel tanks allowed.
17. Fuel cells must be attached to either the four point cage/rear seat bar or bolted to the floor, but must be in rear seat area and cannot touch the rear speaker area. Tank holders are allowed.
18. Pump gas only.
19. Tank protectors are allowed with a maximum width of 24". Protectors may be attached to the rear seat bar only. Protectors may touch the speaker deck. Protectors must be 12" from the doors and may touch the floor, but must be floating and may not be attached in the rear area. No tank protectors into the trunk whatsoever.
20. Electric fuel pumps are allowed. An ON/OFF switch must be mounted to either side of the steering column on the dash with the OFF in the down position. Fuel line must run inside of the car or run over the dash, and hood must have a notch for them. Fuel line must be HIGH PRESSURE FUEL LINE. All connections must be double clamped.
21. A minimum of 3" x 3" x 1/2" round or square tube will be allowed behind the driver's seat from post to post UNLESS you have a four point cage.
22. A single rollover bar may be welded or bolted to the cage only, not to the floor. Bar must be straight down in two spots. Rollover bars cannot be 10" past the center post. The rollover bar must be behind the driver's seat. Rollover bar may be bolted or welded in two spots on the front side of the rollover bar only.
23. A minimum of 3" x 3" round or square tubing is mandatory, or you may use a four bar enclosure around the inside cab, which is recommended for safety. For a four point cage, you are allowed one 4" x 4" leg on each side of the car going to the floor. The down legs must be in the front door area only. No legs on the back side of the cage. No gussets on a four point cage.
24. Cage must be 5" off of the floor and cannot be higher than 5" below the window area of the doors.
25. A chain, cable, bar, or #9 wire must be used in the front windshield area from the cowl to the roof. This is for the driver's protection.
26. #9 wire will be limited inside the car. Only

- one strand per side in the back seat area connecting the floor to the roof.
27. Driver's door protection is allowed to go 10" from the front driver's door seam forward AND 10" past the B pillar (driver's door seam). The door protection overlap rule is for the outside of the door. If you use door protection inside the car, then you must go by the cage rule.
28. Speaker deck must remain stock and intact in the car.

4 CYL CAR INTIMIDATION CLASS RULES

PAYOUTS:

1ST PLACE	\$1,500 plus trophy
2ND PLACE	\$500 plus trophy
3RD PLACE	\$300 plus trophy
INTIMIDATOR AWARD:	\$100 plus trophy

VEHICLE REQUIREMENTS

1. Factory built 4 cylinder compact cars are permitted.
2. All RWD cars must run in the Chain & Bang class. NO EXCEPTIONS
3. No 6 or 8 cylinder cars allowed.
4. No t-tops or convertibles allowed.
5. AWD cars must remove one driveshaft.
6. Drivers may bring multiple cars to participate in any or all of the classes offered.
7. A pre-registration discount of \$5 will be offered to all derby drivers.

BODY PREPARATION

1. Body mount bolts may be replaced. Bolts may be no larger than 5/8".
2. Spacers may be replaced, but may be no thicker than 1". (A/K/A hockey pucks).

FIX-IT PLATES

1. A maximum of four 4 x 4 x 3/16" fix-it plates are permitted per year. Plates may be used to repair rust or damage from a previous derby. Each plate may be welded the whole way around it. All plates must be on the outside of the frame and painted fluorescent green. You will not run if there are any plates found inside the frame. If the rule gets abused, we will not allow fix-it plates in the future. Don't be that guy who ruins this for others!

HOOD, DOORS, & TRUNK

1. ONLY the driver's door may be welded solid.
2. You are allowed six 4" x 4" plates per door, and six 4" x 4" plates on the trunk.
3. Hoods MUST BE LEFT OPEN FOR INSPECTION, but may be closed with no more than six locations of chain, wire, or all thread no bigger than 1" with round or square washers no bigger than 3". Of those six locations, two may replace the radiator support bolts.



START HERE,

Go further

3.25 AVERAGE GPA
OF GRADUATES

13:1 STUDENT-TO-
FACULTY RATIO

36 ACADEMIC
PROGRAMS



We offer seamless transfer agreements and scholarship opportunities for students wishing to attend a four-year university

Depending on your academic program, graduates of GC who transfer to nearby Frostburg State University may qualify for Frostburg's Associate Degree Scholarship - **valued at \$3,000 per academic year!**

Begin earning college credits in high school through our High School Dual Enrollment Program

Excel in small class sizes taught by caring faculty in a variety of disciplines

Participate in winning athletic programs and other student activities

Contact us today to learn more about the admissions process, programs of study, financial aid, and more

Office of Admissions
301.387.3044
admissions@garrettcollege.edu

www.garrettcollege.edu    

- Hoods and trunk lids MUST have a 20" diameter hole, or two 10" diameter holes cut in them in case of a fire and also so inspectors can see inside the trunk.
- No welds permitted on hood.
- Hoods MUST remain on vehicles, and hood latches MUST be removed.
- The center of the trunk can dip no more than 12". Quarter panels must remain upright.
- All doors MUST be fastened shut by wire, straps, chains, or welded and reinforced for the driver's safety. It is recommended that the driver's door be reinforced inside with a steel bar, angle iron, or pipe not to exceed 6" beyond front door and not beyond rear axle. Doors may be welded with strapping not to exceed 4" wide.

STEERING AND SUSPENSION

- Front suspension may be raised and welded in place with two 2" x 2" x 1/4" plates max per side.
- Rear struts may be replaced with all thread no larger than 1".
- A-arms must be factory. No aftermarket A-arms.
- Coil springs may be wired in.
- Inspectors may drill or unbolt as necessary if they think that something has been tampered to ensure that all rules are being followed.

BRAKES AND TIRES

- Car must have working brakes at all times.
- Any tire/rim combo is allowed. Four wheels max per car. No dual tires.
- No split rims or studded tires.
- Wheel weights must be removed.
- Tire flaps are allowed.
- Valve stem protectors are allowed.
- Tubing tires are allowed.

FRAME/UNIBODY

- Hard nosing is allowed.
- No filling frame or body holes with spray foam.
- No plating or welding inside or outside of the frame.
- If you have frame repair questions, message Intimidation Motorsports through our Facebook page before you come to the show for instructions on how to fix it.

BUMPERS

- Bumpers must be stock OEM. SMW style bumpers are allowed. No gussets.
- Bumper may be welded to bracket, then the bracket welded to the frame with no additional material.
- Must have inspection hole on each side.
- If you're not using brackets, bumper may be hardnosed using a 5" x 5" x 1/4" plate welded to the end of the frame. You may use added metal of your choosing, 3" x 3" max square,

round of flat. Only 8" back the frame from the 6" x 6" plate. May only be welded on the outside of the frame only, not the top or bottom. Nothing is allowed in the frame.

- Frame rails may be shortened and must be no further back than the front of the core support.
- No extra material will be allowed in the frame. It will be checked or drilled.
- 4" x 4" x 1/4" square tubing is permitted for bumper with no end cap. You may use 5" x 5" x 1/4" plates for mounting to frame. Bumper may be chain or 9 wire with 2 links on the top and 2 links on the bottom welded to the frame. Chain must have slack in it. No round pipe allowed. No pointies. No gussets.
- If you have any questions, please contact us through our Facebook page or group to discuss.

COOLING SYSTEMS

- Radiator must be stock OEM or less, only mount in factory location or be removed.
- Radiators are water only. Antifreeze must be removed.
- No homemade radiators or reservoir tanks allowed.
- Air conditioner equipment must be drained or removed.
- Radiators may be spray foamed in place.
- Electrical fans are allowed.
- Transmission coolers are allowed. If moved to interior of car, it must be mounted securely in a metal box with a cover.

ENGINE AND TRANSMISSION

- Factory built 4 cylinder compact cars are permitted.
- All RWD cars must run in the Chain & Bang class. NO EXCEPTIONS
- No 6 or 8 cylinder cars allowed.
- AWD cars must remove one driveshaft.
- Distributor protectors are allowed, but may not touch the firewall.
- Headers or stock exhaust are allowed.
- Header protectors are allowed.

DRIVER'S COMPARTMENT & WINDSHIELD

- One window bar in the front windshield and one bar in the back windshield are required. This must be a flat bar or pipe 2" max from roof to cowl, or from roof to interior floor, which may be welded to a plate no larger than 4" x 4" and must not be attached to the trunk lid. Rollover bar must not be welded or bolted to the roof.
- Two 12 volt batteries of any type is allowed. Batteries must be relocated to the front passenger seat area or floorboard area. Batteries must be securely fastened to the floor and covered.

3. Gas tank must be removed and a steel tank or fuel cell must be used. No factory fuel tanks allowed.
4. Fuel cells must be attached to either the four point cage/rear seat bar or bolted to the floor, but must be in rear seat area and cannot touch the rear speaker area. Tank holders are allowed, but cannot be bigger than the tank.
5. Tank protectors are allowed with a maximum width of 24". Protectors may be attached to the rear seat bar only. Protectors may touch the speaker deck. Protectors must be 12" from the doors and may touch the floor, but must be floating and may not be attached in the rear area. No tank protectors into the trunk whatsoever.
6. Electric fuel pumps are allowed. An ON/OFF switch must be mounted to either side of the steering column on the dash with the OFF in the down position. Fuel line must run inside of the car or run over the dash, and hood must have a notch for them. Fuel line must be HIGH PRESSURE FUEL LINE. All connections must be double clamped.
7. Alcohol is permitted, but MUST have colored dye in it which will be verified by inspectors. Cars running alcohol will be marked for easy identification by the fire fighters.
8. A minimum of 3" x 3" round or square tubing is mandatory, or you may use a four bar enclosure around the inside cab, which is recommended for safety. The tubing must not exceed 4" diameter. Sidebars on the cage must not exceed more than 18" past the center door post. A 4" diameter downbar from each door post per side is permitted, with a maximum of 4" plates. No more than one downbar per side is permitted.
9. A single rollover bar may be welded or bolted to the cage only, not to the floor. Bar must be straight down in two spots. Rollover bars cannot be 10" past the center post. The rollover bar must be behind the driver's seat. Rollover bar may be bolted or welded in two spots on the front side of the rollover bar only.
10. Cages are allowed, but must be a four point cage. For a four point cage, you are allowed one 4" x 4" leg on each side of the car going to the floor. The down legs must be in the front door area only. No legs on the back side of the cage. No gussets on a four point cage.
11. Cage must be 5" off of the floor and cannot be higher than 5" below the window area of the doors.
12. #9 wire will be limited inside the car. Only one strand per side in the back seat area connecting the floor to the roof.

6 CYL & 8 CYL CARS INTIMIDATION CLASS RULES

PAYOUTS:

1ST PLACE	\$1,500 plus trophy
2ND PLACE	\$500 plus trophy
3RD PLACE	\$300 plus trophy
INTIMIDATOR AWARD:	\$100 plus trophy

VEHICLE REQUIREMENTS

1. Factory built 6 & 8 cylinder cars are permitted.
2. No t-tops, convertibles, limousines, or checkered cabs allowed.
3. Imperials ARE allowed.
4. AWD cars must remove one driveshaft.
5. Drivers may bring multiple cars to participate in any or all of the classes offered.
6. A pre-registration discount of \$5 will be offered to all derby drivers.

BODY PREPARATION

1. Body mount bolts may be replaced. Bolts may be no larger than 5/8".
2. Spacers may be replaced, but may be no thicker than 1". (A/K/A hockey pucks).

FIX-IT PLATES

1. A maximum of four 4 x 4 x 3/16" fix-it plates are permitted per year. Plates may be used to repair rust or damage from a previous derby. Each plate may be welded the whole way around it. All plates must be on the outside of the frame and painted fluorescent green. You will not run if there are any plates found inside the frame. If the rule gets abused, we will not allow fix-it plates in the future. Don't be that guy who ruins this for others!

HOOD, DOORS, & TRUNK

1. ONLY the driver's door may be welded solid.
2. You are allowed six 4" x 4" plates per door, and eight 4" x 4" plates on the trunk.
3. Hoods MUST BE LEFT OPEN FOR INSPECTION, but may be closed with no more than six locations of chain, wire, or all thread no bigger than 1" with round or square washers no bigger than 3". Of those six locations, two may replace the radiator support bolts.
4. Hoods and trunk lids MUST have a 20" diameter hole, or two 10" diameter holes cut in them in case of a fire and also so inspectors can see inside the trunk.
5. No welds permitted on hood.
6. Hoods MUST remain on vehicles, and hood latches MUST be removed.
7. The center of the trunk can dip no more than 12". Quarter panels must remain upright.
8. Trunk lid may be tucked down in the center halfway, but may not be attached to the floor.

Powering Your Farm, Home & Community



Freedom Ag & Energy

SCAN ME!



Oakland Branch
1862 Maryland HWY
Mountain Lake Park MD
21550
301-334-3121

STEERING AND SUSPENSION

1. Front suspension may be raised and welded in place with two 4" x 4" x 1/4" plates max per side.
2. Rear struts in FWD cars may be replaced with all thread no larger than 1".
3. After market steering columns allowed.
4. A-arms must be factory. No aftermarket A-arms.
5. Any factory 5 lug rear can be used.
6. Leaf packs must be factory, maximum of 7 leafs per side.
7. No leaf conversions. You can add 4 clamps per side. Springs must stagger.
8. Coil springs can be welded with a maximum of four 1" welds on each spring to hold in place.
9. Rear suspensions must have 2" of travel up and down. No solid rear suspension.
10. Any type of drive shaft (slider shafts) can be used.
11. Tie rod ends may be reinforced, or you may use heims.
12. Inspectors may drill or unbolt as necessary if they think that something has been tampered to ensure that all rules are being followed.

BRAKES AND TIRES

1. Car must have working brakes at all times.
2. Any tire/rim combo is allowed. Four wheels max per car. No dual tires.
3. No split rims or studded tires.
4. Wheel weights must be removed.
5. Tire flaps are allowed.
6. Valve stem protectors are allowed.
7. Tubing tires are allowed.

FRAME/UNIBODY

1. Hard nosing is allowed.
2. No filling frame or body holes with spray foam.
3. No plating or welding inside or outside of the frame.
4. No tilting of front frames and no added spacers.
5. Frame may be shortened no further back than front of core support.
6. If you have frame repair questions, message Intimidation Motorsports through our Facebook page before you come to the show for instructions on how to fix it.

BUMPERS

1. Bumpers must be stock OEM. SMW style bumpers are allowed. No gussets.
2. Bumper may be welded to bracket, then the bracket welded to the frame with no additional material.
3. Must have inspection hole on each side.
4. Bumper height must be 22" or less to bottom of front bumper.
5. If you're not using brackets, bumper may be

- hardnosed using a 6" x 6" x 1/4" plate welded to the end of the frame. You may use added metal of your choosing, 3" x 3" max square, round of flat. Only 8" back the frame from the 6" x 6" plate. May only be welded on the outside of the frame only, not the top or bottom. Nothing is allowed in the frame.
6. Frame rails may be shortened and must be no further back than the front of the core support.
 7. No extra material will be allowed in the frame. It will be checked or drilled.
 8. 4" x 4" x 1/4" square tubing is permitted for bumper with no end cap. You may use 6" x 6" x 1/4" plates for mounting to frame. Bumper may be chain or 9 wire with 2 links on the top and 2 links on the bottom welded to the frame. Chain must have slack in it. No round pipe allowed. No pointies.
 9. If you have any questions, please contact us through our Facebook page or group to discuss.

COOLING SYSTEMS

1. Radiator must be stock OEM or less, only mount in factory location or be removed.
2. Radiators are water only. Antifreeze must be removed.
3. No homemade radiators or reservoir tanks allowed.
4. Air conditioner equipment must be drained or removed.
5. Radiators may be spray foamed in place.
6. Electrical fans are allowed.
7. Transmission coolers are allowed. If moved to interior of car, it must be mounted securely in a metal box with a cover.

ENGINE AND TRANSMISSION

1. Factory built 6 or 8 cylinder cars are permitted.
2. Any engine is permitted but must be in stock location.
3. Simple cradle and pulley protector only; no full engine/trans or distributor protectors.
4. Fire wall can be cut for distributor cap.
5. No excessive mounting that strengthens the car. Keep mounting within reason.
6. If using factory mounts, you may chain the motor in 1 piece per side, bolted from motor to frame.
7. Mounts may be welded in and solid.
8. Any type of drive shaft (slider shafts) may be used.
9. AWD cars must remove one driveshaft.
10. Headers or stock exhaust are allowed.

DRIVER'S COMPARTMENT & WINDSHIELD

1. One window bar in the front windshield and one bar in the back windshield are required. This must be a flat bar or pipe 2" max from roof to cowl, or from roof to speaker tray,

- which may be welded to a plate no larger than 6"x6" and must not be attached to the trunk lid. Rollover bar must not be welded or bolted to the roof.
2. Two 12 volt batteries of any type is allowed. Batteries must be relocated to the front passenger seat area or floorboard area. Batteries must be securely fastened to the floor and covered.
 3. Gas tank must be removed and a steel tank or fuel cell must be used. No factory fuel tanks allowed.
 4. Fuel cells must be attached to either the four point cage/rear seat bar or bolted to the floor, but must be in rear seat area and cannot touch the rear speaker area. Tank holders are allowed, but cannot be bigger than the tank.
 5. Tank protectors are allowed with a maximum width of 24". Protectors may be attached to the rear seat bar only. Protectors may touch the speaker deck. Protectors must be 12" from the doors and may touch the floor, but must be floating and may not be attached in the rear area. No tank protectors into the trunk whatsoever.
 6. Electric fuel pumps are allowed. An ON/OFF switch must be mounted to either side of the steering column on the dash with the OFF in the down position. Fuel line must run inside of the car or run over the dash, and hood must have a notch for them. Fuel line must be HIGH PRESSURE FUEL LINE. All connections must be double clamped.
 7. Alcohol is permitted, but MUST have colored dye in it which will be verified by inspectors. Cars running alcohol will be marked for easy identification by the fire fighters.
 8. A minimum of 3" x 3" round or square tubing is mandatory, or you may use a four bar enclosure around the inside cab, which is recommended for safety. Two long bars, one behind seat, one across dash area, one across each door. The tubing must not exceed 4" diameter. Sidebars on the cage must not exceed more than 18" past the center door post. A 4" diameter downbar from each door post per side is permitted, with a maximum of 4" plates. No more than one downbar per side is permitted.
 9. A single rollover bar may be welded or bolted to the cage only, not to the floor. Bar must be straight down in two spots. Rollover bars cannot be 10" past the center post. The rollover bar must be behind the driver's seat. Rollover bar may be bolted or welded in two spots on the front side of the rollover bar only.
 10. Cages are allowed, but must be a four point cage. For a four point cage, you are allowed one 4" x 4" leg on each side of the car going to the floor. The down legs must be in the front door area only. No legs on the back side of the cage. No gussets on a four point cage.
11. Cage must be 5" off of the floor and cannot be higher than 5" below the window area of the doors.
 12. A chain, cable, bar, or #9 wire must be used in the front windshield area from the cowl to the roof. This is for the driver's protection.
 13. #9 wire will be limited inside the car. Only one strand per side in the back seat area connecting the floor to the roof.
 14. Driver's door protection is allowed to go 10" from the front driver's door seam forward AND 10" past the B pillar (driver's door seam). The door protection overlap rule is for the outside of the door. If you use door protection inside the car, then you must go by the cage rule.
 15. Speaker deck must remain stock and intact in the car.

LAWN MOWER RULES

PAYOUTS:

- 1ST PLACE \$100 + 50% entry fees, plus trophy
- 2ND PLACE \$50 plus trophy
- 3RD PLACE \$25 plus trophy

All general setup and safety rules apply for this class. This class is designed for, but not limited to, beginner drivers and new enthusiasts to join the sport. Therefore, we will not allow any strengthening of tractors unless noted for safety purposes.

Just because it is not stated in the rules does not mean you can do it. Officials have the final call on any discussed topic of issues not meeting the rules. If you have questions, message us through our Facebook page to discuss.

RULES:

1. Functioning safety belts, DOT approved helmets, eye protection (either safety glasses, goggles, or face shields), long pants, long sleeve shirts/jackets, and boots are MANDATORY.
2. Tractor will remain stock from factory unless addressed in the rules.
3. Pre-run or damaged tractors must meet all rules.
4. NO HITTING IN THE REAR OF OTHER TRACTORS.
5. The garden lawnmower must have a factory frame. Homemade frames and/or adding metal to frames is NOT PERMITTED.
6. ABSOLUTELY NO WELDING OF ANY KIND IS ALLOWED ANYWHERE ON THE TRACTOR unless specifically stated in these rules.
7. Mowers must be factory available mowers or garden tractors.
8. Mowers must be front engine mowers. Rear engine mowers are NOT PERMITTED.
9. All mowers must be belt driven someplace.



83 Allen Marple Dr

Oakland MD 21550

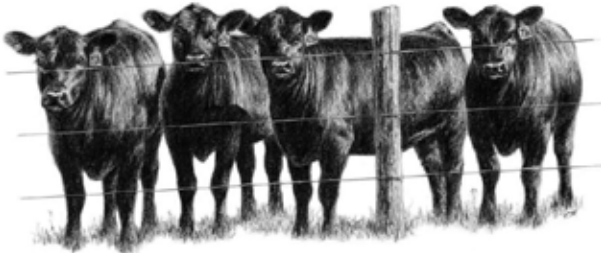

Owned by:

Rich and Regina Marple

Operated by:

Rich Marple and Nolan Marple

10. After market engines are NOT PERMITTED. You must have an engine that would have come from factory on either a lawn or a garden tractor. 2 cylinder max. Gas or diesel, but NO ALCOHOL.
 11. Vertical shaft engine only.
 12. No engine brace or cradles. May run spark plug protector, but must only be connected to the engine.
 13. No pulley swaps.
 14. Steering must be stock.
 15. No modified spindles. Must remain stock to that tractor.
 16. Ignition must be stock. A push button and toggle switch may be used if stock is damaged or unusable.
 17. Exhaust must be straight up, minimum 10" from the top of the hood, maximum 15".
 18. Gas tank must be put in a safe spot and covered.
 19. Battery must be put in a safe area and covered.
 20. Tires and rims are to remain stock with no modifications
 21. Transaxle must be factory. Reinforcing or spider gears are allowed.
 22. MUST RUN A METAL HOOD AND GRILL. Hood must be in factory location. Top of engine must be covered. Sides of stock hood may be cut off. Hood must be secure, welded, bolted, or screwed on. NO PLASTIC ALLOWED Tin only. If stock hood is plastic or fiberglass, you may use 1/8" max plate to make one. Can be seam welded, riveted, or screwed together. No added reinforcement. Can run two 3/4" piece of all thread through the front frame up through the hood.
 23. Brakes must work. Forward and reverse must also work.
 24. No bumpers allowed.
 25. Gas tank must be fastened with the cap on. If it comes loose or leaks gas, you will be disqualified. Gas tank must be located in a safe place and protected. No gas tanks allowed under the seat.
 26. LEG GUARDS ARE MANDATORY. MUST BE SOLID AND SECURED OR YOU WILL NOT RUN. They must go from rear fender to front foot rest or frame. It may go to front of hood, but it must not touch the hood. NO EXCEPTIONS. You must have ankle protection. It is to be maximum 1/8" plate from outside of leg guard to foot rest. Must be no higher than 20" from ground and no lower than axle to spindle from ground to side bars. Guard/cage frame must be made out of 2" x 1/8" minimum material. Must run a back bar from top of fenders up behind the seat. May run 2 kickers down to cage/side bars. Kickers must not come past the front of rear fenders.
 27. NO MOWER DECKS ALLOWED!! You must remove all plastic items and headlights except for the hood.
 28. Exhaust stacks must be straight. No angle cuts allowed.
 29. If driver rolls over or any part of their body touches the track, you will be flipped back over and allowed to continue running. If driver rolls over again or if any part of their body touches the track for a second time, the driver will be disqualified.
 30. In the event of a rollover, the heat will be stopped until the officials get the mower back upright.
 31. MUST HAVE HOOD SIGN WITH NUMBER. Put your number on a hood sign with NO SHARP EDGES.
 32. Front wheels must be a minimum of 6" and a maximum of 10". Rear wheels must be a minimum of 8" and a maximum of 12". Stock wheels only. Tractor/Ag tires only – NO ATV, AUTO, OR SOLID TIRES ARE ALLOWED. No wheel weights or bead locks allowed. Tire chains may be used on REAR tires ONLY. If using tire chains, they must be wired or bolted together so they cannot come off for safety purposes. AIR ONLY IN TIRES! NO dual tire setups.
 33. Fender shifters must have a protective guard/cage around them. May be plated solid, but the rest of the back and side cage cannot be plated.
 34. No teaming or hold and hit. ALL INVOLVED WILL BE DISQUALIFIED.
 35. Do not go past officials on the track OR YOU WILL BE DISQUALIFIED. Stay in your allowed arena space.
 36. If it's not in the rules and you have any questions or think something is a gray area, get in touch with us and we will clarify it for you.
 37. If your tractor does not comply with these rules, you will not run. NO EXCEPTIONS AND NO REFUNDS.
 38. ALL RULES ARE AT THE OFFICIAL'S DISCRETION WITH REGARD TO PRE-RUN TRACTORS, QUESTIONS, AND GRAY AREAS.
- If it is not stated that you can do something in the rules, DO NOT DO IT. No gray area builds. If you have questions, get a hold of us ahead of time.

2023 Power Wheels Derby

SATURDAY ONLY - AUGUST 5

The Power Wheels Derby will be held at the fair on Saturday, August 5th. Start time is approximately 5:00 pm, after registration for the demolition derby has closed. Please have your child(ren) registered no later than 4:45 pm. Both Power Wheels Derby classes (stock and modified) must be completed with everyone and every vehicle off the track no later than 6 pm so we can begin the adult demolition derby. There will be trophies for 1st, 2nd, and 3rd place and crowd's choice winners of each class. All other participants will receive a medal.

MODIFIED POWER WHEELS DERBY RULES:

1. Any regular electric Power Wheels vehicle is allowed. No 4-wheeler or tractor type vehicles allowed. The child's legs must be inside the compartment. The child must ride IN, not ride on, the vehicle.
2. Children ages 5 to 10 years old may participate in the modified class.
3. Helmets **MUST** be worn. A full face helmet is recommended.
4. Seatbelts **MUST** be installed, functioning, and worn at all times.
5. **NO PASSENGERS ALLOWED.**
6. Drill batteries, lawn mower batteries, car batteries are allowed. All batteries must be covered and placed in a safe location to prevent injury to the child, including injuries caused by battery acid.
7. Upgraded motors/gearboxes allowed. Only electric motors allowed. Motors must be no larger than 775's. No scooter motors or electric go-cart motors allowed.
8. Chassis must have originally been on a child's ride-on car or truck. No go-cart chassis or riding mower chassis allowed.
9. All doors and tailgates should be taped or strapped shut. No sharp edges. You may use zip ties, duct tape, or any other flexible product for making them stay shut.
10. Modifications to tires are allowed. This includes rubber tires, screws in tires, etc.
11. All Power Wheels must have a number so they can be recognized by the announcer in the tower. You may use paint, stickers, or a small sign to do this. Decorating is encouraged as we will have a crowd's choice award.
12. Do not add something to the Power Wheels vehicle that could cause the child to not be allowed in the derby. Remember that **THIS IS FOR KIDS**. You would have a disappointed child on your hands if they aren't allowed to run.
13. All Power Wheels vehicles will be checked in and then impounded until time for their event.
14. One parent **MUST** accompany the child to the pit area. One parent may be allowed on the track with the child during the event.
15. Each heat will be given a time limit.
16. If a child gets out of the Power Wheels vehicle during the event, that child is disqualified.
17. If officials feel that a vehicle is unsafe or does not fit in the rule set, the entry will be loaded. The officials have the final say.

PARENTS: Please don't forget that this is for fun. This is a great way to teach your child good sportsmanship. Although we will have trophies this year, we want the kids to have fun and get used to being on a track so they can keep derbies alive when they grow up. After all, they are the future of this sport.

SPONSORED BY AXLR8ED POWER WORKS AND CRASHIN' FOR KIDS CANCER

BROKEN SPOKE STABLE, LLC

3783 Pleasant Valley Road

Oakland, MD 21550

301-616-4681

Owner: Tammy Mason Mattingly



- Full and Pasture Board
- Riding Lessons for every age
 - Horse Training
 - Birthday Parties

In 1965 at age 6 I showed my first Holstein cow at the Garrett County Fair. The next year I joined 4-H and showed right up through 1977 when I graduated from high school.

Now I'm proud to instruct this next generation of young ladies as they show their horses and compete at the fair.

Good Luck to all the young ladies on our Broken Spoke Show Team!!



Open Exhibit Classes



Geppert, McMullen,
Paye & Getty

Proudly Serving Maryland & West Virginia

Office Locations:

5000 Thayer Center, Oakland, Maryland 21550
Phone: 301.334.9480

21 Prospect Square, Cumberland, Maryland 21502
Phone: 301.777.1515

On the Web at: www.gmpglaw.com

Attorneys

Jack McMullen

Robert Paye

J. Matthew Gilmore

Michael Llewellyn

Matthew Lamp

Emily Haworth

Alexander Hayden

Jennifer Walsh

OPEN AGRICULTURE

Livestock Coordinator:

Debbie Barnard

General Rules and Regulations

1. Exhibitors must comply with the General rules and regulations found on page 15 and the State of Maryland Health Regulations found on page 24.
2. Exhibits in adult/open livestock classes are limited to Garrett County residents.
3. Livestock registration will be Sunday, July 20, 2023 unless otherwise noted. Animals will be released at 11:00 pm, Saturday, August 5, 2023 or any time Sunday.
4. All animals arriving on the Fairgrounds must use the Main entrance off Mosser Road. Animals may be unloaded in the barn areas only. Unloading of animals between the barn area and the main exhibit barn and fair office area will not be permitted. All exhibitors will be expected to take their livestock trucks and trailers home and not park them on the fairgrounds during Fair Week. Trailers left on the Fair Grounds will need to pay \$100.00 for a trailer-parking permit.
5. No animals will be permitted, at anytime, outside the livestock barn area.
6. No tack boxes will be allowed in the swine or sheep barns. Tack boxes in the beef and dairy barns must remain in line with curbs and may not sit in aisles. Only one tack box per family is allowed. Beef trimming/blocking chutes may only be used in designated areas. All chutes must be removed from the area outside the show ring 15 minutes before each show. Tents and generators are not permitted in any area of the Fairgrounds.
7. All breeding animals exhibited must be the bona fide property of the exhibitor by June 1 (unless otherwise noted). Animals must be registered in the name of the exhibitor. Animals must be registered with the appropriate Breed Association, unless otherwise noted, and will be checked by the Superintendent.
8. All livestock shall be cared for by the exhibitor or whomever they designate to do so. They will be solely responsible for the care of their animals and stalls and showing of the same.
9. The exhibitor must furnish feed.
10. All animal entries must be filed in advance with the appropriate department superintendent. Superintendents will assign stall spaces, and animals must remain in the assigned space unless approved by the Superintendent.
11. Classes are limited. Please consult each section for the number of animals accepted per exhibitor.
12. Any entry in the 4-H/FFA classes is not eligible to compete in open classes, but youth may enter other animals. Youth too young for or not in 4-H/FFA may enter in the open class.
13. The Fair Board requires all exhibitors to have their stall area, barns and general areas in a neat and orderly manner at all times. Failure to do so will result in forfeiture of premiums. All animals must be fed and washed, and all stalls and barn areas cleaned by 12 noon, except show day. Please observe the 11:00pm to 6:00pm curfew of not feeding or disturbing animals. All small animal pens must be cleaned out to the ground by Friday at noon. New shavings will be issued.
14. The superintendent will collect five dollars (\$5.00) per head (except horses) for beef, goats, sheep, and swine at the time of entry for cleaning of stalls at the end of the Fair. Bedding will be provided if available by the Garrett County Fair Board.
15. No selling of poultry or rabbits.
16. All complaints must be submitted in writing to the Fair Board Office. The Official Form to be used may be picked up in the Fair office. NO complaint will be addressed unless it is submitted to the Fair Office in writing.
17. If the animal is uncontrollable, unsafe or in an undesirable condition, it may be removed from the fairgrounds at the request of the Livestock Advisory Committee. The Livestock Advisory Committee will consist of Deb Barnard, Jason VanSickle, Justin Gregory, Lisa Brenneman, Mark Rodeheaver, Vernon Paugh, Sam Wright, Gary Mason, Extension Educators, Northern and Southern FFA Advisors and a veterinarian (when needed).

DEPT. 010 DAIRY CATTLE

Supt.: Andrea Uphold

Asst.: Jessica Steyer and Jennifer Burrow

Rules and Regulations

1. Exhibitors must comply with all General, and Department rules, and Maryland Animal Health Regulations.
2. **Dairy animals must be registered by the appropriate breed association and be eligible to be shown at a national level (87.5%). Each animal must also show appropriate breed characteristics.**
3. Dairy animals exhibited in open classes will be accepted **Sunday and Monday but must be on the grounds by noon Monday. Dairy animals exhibited in classes 12 through**

*Not responsible for typographic errors or omissions. Some rules may be subject to change.
Please check with appropriate Section Superintendents.*

Serving 100+ Countries

Employing 100+



PHENIX

TECHNOLOGIES

A DOBLE COMPANY



**Manufacturer of
High Voltage - High Current - High Power
Test Systems and Components**

**301-746-8118
www.PhenixTech.com**

***Visit www.doble.com/careers
for employment opportunities!***

19 have the option to leave **immediately after the show only**. Please consult with the section superintendent if you wish to exercise this opportunity.

Premiums

1st	2nd	3rd	4th	5th
\$26	\$24	\$22	\$20	\$18

Heifer, Spring Calf, born Mar 1 - April 30, 2023
 Heifer, Winter Calf, born Dec 1, 2022 - Feb. 28, 2023

Heifer, Fall Calf, born Sept 1 - Nov 30, 2022
 Heifer, Summer Yearling, born Jun 1 - Aug 31, 2022

Heifer, Spring Yearling, born Mar 1 - May 31, 2022
 Heifer, Fall Yearling, born Sept 1 - Nov 30, 2021
 Heifer, Winter Yearling, born Dec 1, 2021 - Feb 29, 2022

Cow, Jr 2 year old (not fresh) born Mar 1 - Aug 31, 2021

Cow, Jr 2 year old, born Mar 1 - Aug 31, 2021
 Cow, Sr 2 year old, born Sept 1, 2020 - Feb 28, 2021

Cow, Jr 3 year old, born Mar 1 - Aug 31, 2020
 Cow, Sr 3 year old, born Sept 1, 2019 - Feb 28, 2020

Cow, 4 year old, born Sept 1, 2018- Aug 31, 2019
 Aged Cow, 5 years old & older, born before Sept 1, 2018

Dry Cow - must have calved at least once

- Section 1 Ayrshire**
- Section 2 Brown Swiss**
- Section 3 Guemsey**
- Section 4 Holstein**
- Section 5 Jersey**
- Section 6 Milking Shorthorns**

- 1 Heifer Spring Calf
- 2 Heifer Winter Calf
- 3 Heifer Fall Calf
- 4 Heifer Summer Yearling
- 5 Heifer Spring Yearling
- 6 Heifer Winter Yearling
- 7 Heifer Fall Yearling
- 8 Jr Champion Female
- 9 Reserve Jr Champion Female
- 11 Cow Jr 2 year old - Not Fresh
- 12 Cow Jr 2 year old
- 13 Cow Sr 2 year old
- 14 Cow Jr 3 year old
- 15 Cow Sr 3 year old
- 16 Cow 4 year old
- 17 Aged Cow 5 year old plus
- 18 Dry Cow - calved at least once
- 19 100000 lb class
- 20 Senior Champion Rosette

- 21 Reserve Sr Champion Rosette
- 22 Grand Champion Rosette
- 23 Reserve Grand Champion Rosette
- 24 Best 3 female any age
- 25 Produce of dam
- 26 Daughter dam
- 27 Get of Sire Any Age
- 28 Best Udder
- 29 Best Bred and Owned

DAIRY AWARDS

- Ribbons Only
- Highest Record of Show
- Premier Exhibitor
- Premier Exhibitor 4H/FFA
- Premier Breeder

Herdsmen Award

Premiums

1st	2nd	3rd
\$25	\$15	\$10

Rules and Regulations
Sponsored by the Garrett County Holstein Association. Awards will be given on:

1. Basis of cleanliness of barn area and exhibitor's animals.
2. Minimum of six animals for an entry. Two or more individuals may combine their entries as a group entry.

DEPT. 011
BEEF BREEDING

Supts.: Kevin Corbin, Asst.: Bridget Corbin
Rules and Regulations

1. Exhibitors must comply with all General, and Department rules, Maryland Animal Health Regulations.
2. Breeding Beef must be the bona fide property of the exhibitor and must have been owned and registered with the Breed Association in the full name of the exhibitor. A bill of sale is not acceptable. Eartags/tattoos must be in all breeding beef on arrival.
3. Exhibitors will be permitted to make one (1) entry per class with a limit of 2 classes. Entries in the Adult/Open Beef Breeding class are limited to a total of 2 animals only.
4. Space of Beef Breeding animals is limited. The Beef Superintendents will notify each exhibitor as to the best time to bring breeding animals to the Fair Grounds. **DO NOT BRING ANIMALS UNTIL YOU HAVE CONSULTED WITH THE BEEF SUPERINTENDENT.** All beef breeding animals **MUST** be registered Sunday during Market animal registration.



FIRST PEOPLES
Community Federal Credit Union

www.firstpeoples.com
800.655.8335



**APPLY
ONLINE!**

**Best wishes
for a
successful
fair!**

BENEFITS OF MEMBERSHIP

- **Interest Bearing** Checking Accounts
- **FREE** Mobile App
- **FREE** Online Banking & Bill Pay
- **FREE** Mobile Deposit
- **Exclusive** In-House Wealth Management Services
- Interactive Teller Machines (with **Extended Hours**)
- **First Time Home Buyer Program** (up to 103% financing)
- **Fixed & Adjustable** Mortgage Products
- **Business Loans**
- **Incredible** Auto Loan Rates
- **Online** Loan Applications
- 20 Locations & **Growing**
- **Special** Certificate Rates
- and **MUCH MORE!**



ACORN

est. 1976

ACRES

the **Kepple's**

ZIRKLE

Premiums

1st	2nd	3rd	4th	5th	6th	7th	8th	9th	10th
\$26	\$24	\$22	\$20	\$18	\$16	\$14	\$12	\$10	\$8

Junior heifer calves, 1/1/23 & after
 Late senior heifer calves 11/1 - 12/31/22
 Early senior heifer calves 9/1 - 10/31/22
 Late summer yearling heifers 7/1 - 8/31/22
 Early summer yearling heifers 5/1 - 6/30/22
 April junior yearling heifers 4/1 - 4/30/22
 March junior yearling heifers 3/1 - 3/31/22
 Early junior yearling heifers 1/1 - 2/28/22
 Senior yearling 11/1 - 12/31/21
 Early senior yearling heifer 9/1 - 10/31/21
 Champion and Reserve Champion Heifer
 Early Senior bull calf calved 9/1 - 10/31/22
 Cow-calf class, cow age limit 5 years
 Best heifer of show (Ribbon only)
 Bull Calf under 6 months of age

Section 1 Angus

Section 2 Hereford

Section 3 Maine Anjou

Section 4 Shorthorn

Section 5 Simmental

Section 6 Other

- 1 Junior heifer calf
- 2 Late senior heifer
- 3 Early senior heifer calf
- 4 Early senior heifer
- 5 Early summer yearling heifer
- 6 April junior yearling heifer
- 7 March junior yearling
- 8 Early junior yearling
- 9 Senior yearling
- 10 Early senior yearling
- 11 Bull calf under 6 months of age
- 12 Cow-calf, cow 5 years or under

DEPT. 012

HORSE, PONY & DONKEY

Supts.: Marvin Miller, Asst.: Bev Wilt

Premiums

1st	2nd	3rd	4th	5th	6th	7th	8th	9th	10th
\$26	\$24	\$22	\$20	\$18	\$16	\$14	\$12	\$10	\$8

Rules and Regulations

1. Exhibitors must comply with all general, and agricultural rules - *Please note agricultural rule "#2 - Exhibits in adult/open livestock classes are limited to Garrett County

residents. This rule will be strictly enforced.

2. An animal can only be shown once for prize money.
3. The following rules apply to all halter classes at the Garrett County Fair, both 4-H and adult classes for Ponies and Riding Horses.
4. All ponies must be measured by Superintendent. Horse breeds 3 years and under must show in Stock/Western or Hunter/Pleasure even though they meet height requirement.
5. Animals must compete for champion honors.
6. Horses, ponies and donkeys must be tested for Equine Infectious Anemia (EIA) within 12 months of fair. The Certificate showing the Coggins test negative must accompany horses and ponies and be shown to superintendent before unloading.
7. All stall reservation forms must be in by first Monday in July to Superintendents. Forms include age, sex, breed and copy of Coggins number.
8. An animal (equine) may be exhibited in one of the halter divisions and grooming and showmanship.

Small Pony: under 12.2 hands

Medium Pony: from 12.2 to under 13.2 hands

Large Pony: from 13.2 to under 14.2 hands

Donkey: A male donkey is called a jack, a female a jenny or jennet

Stock/Western: A horse whose conformation exhibits characteristics of a working stock or western pleasure horse. This division usually consists of Quarter Horses, Paints, Appaloosas, or any breed with these characteristics.

Hunter/Pleasure: A horse whose conformation exhibits characteristics of the hunter-type horse used for the hunt field and over fences, or other breeds for pleasure riding such as American Saddle breeds, Arabian, Tennessee Walking Horse, etc.

Section 1 Small Ponies

Section 2 Medium Ponies

Section 3 Large Ponies

Section 4 Stock/Western

Section 5 Hunter/Pleasure

Section 6 Draft Horse (All Breeds/Type)

Classes for all above sections:

Mares

1. Filly Foals
2. Yearling Fillies
3. Mares 2 to 4 years old
4. Mares 5 to 9 years



Enjoy the 2023 Garrett County
AGRICULTURE FAIR

**MAKE US YOUR
PROJECT
HEADQUARTERS**

**ROOFING - GARAGE DOORS - PORTABLE BUILDINGS
METAL SIDING - POLE BUILDING PACKAGES**



Find us at:
**762 Joni Miller Rd.
Oakland, MD
or at cnmetalsllc.com**



Contact us at
(301) 334-9170
or email
Info@cnmetalsllc.com

**Open Monday
thru Friday
7am-5pm
Saturday
7am-Noon**

Cove Ruin Masonry

- Foundations
(Block, ICF and Solid Poured)
- Slabs
- Sidewalks
- Fireplaces
- Fieldstone
- Drystack Stone
- Artificial Stone
- Snow Removal

Vernon Paugh, Owner

301-616-2781



"We are Passionate About Children and Compassionate About Their Care"

Our mission is caring for and serving children with a focus on special needs.

The Children's League serves children birth to 21 from Maryland, West Virginia and Pennsylvania by providing:

FREE CLINICS

- Orthopedic
- Cerebral Palsy
- Cleft Lip / Palate

FREE THERAPY

- Speech
- Physical

All services are provided at the Cumberland location with speech therapy being offered at the following locations:

- Oakland, MD at Garrett Family Medicine
- Keyser, WV at Mineral County Health Department
- Petersburg, WV at Grant Memorial Hospital

The Children's League is an 89-year-old 501 c 3 non-profit charity for children. They are not state or federally funded and are not income or insurance driven. A child qualifies simply because they have a need for one of our FREE services.

**To have a child seen or for information about the
FREE services and any upcoming events call
The Children's League
301-759-5200**

Support The Children's League – Help Children!

5. Mares 10 to 14 years
6. Mares 15 and over

GRAND and RESERVE GRAND
CHAMPION MARE

Stallions

7. Stallion Foals
8. Yearling Stallion
9. Stallions 2 to 5 years old
10. Stallions 6 and over

GRAND and RESERVE GRAND
CHAMPION STALLION

Geldings

11. Yearling Geldings
12. Geldings 2 to 4 years old
13. Geldings 5 to 9 years
14. Geldings 10 to 14 years
15. Geldings 15 and over

GRAND and RESERVE GRAND
CHAMPION GELDING

Section 7 Donkey

Jenny

16. Jenny Foals
17. Yearling Jenny
18. Jennies 2 to 4 years old
19. Jennies 5 to 9 years
20. Jennies 10 and over

GRAND and RESERVE GRAND
CHAMPION JENNY

Jacks

21. Jack Foals
22. Yearling Jacks
23. Jacks 2 Years and over

GRAND and RESERVE GRAND
CHAMPION JACK

Section 11 Showmanship

Supts.: Marvin Miller, Asst.: Bev Wilt

Rules and Regulations

Open to all youth under 19 years of age who do not have a current MD 4-H Club horse and pony identification card on file with the Extension Office.

1. Junior Showmanship
2. Intermediate Showmanship
3. Senior Showmanship

GRAND and RESERVE GRAND CHAMPION
SHOWMANSHIP

Section 12 Adult Showmanship

Open to any adult 19 and over Garrett County resident as defined in rule #1 above – horse must be entered also in the halter class section.

1. Adult Showmanship

**DEPT. 013
SHEEP**

**Supts.: Karen Smith & Alice Wilhelm,
Asst.: Chuck Fitzwater**

Rules and Regulations

1. Exhibitors must comply with all general and department rules and Maryland Animal Health Regulations.
2. It is permissible to exhibit sheep with a halter.
3. Superintendents may disqualify or not accept entries of any undesirable animals.
4. Adult sheep exhibits are limited. Registration must be received by the superintendent by first Monday in July. Please consult with the section superintendent for registration. DO NOT bring animals until you have been notified by the Sheep Superintendent. All animals must be entered Sunday.

A. SHEEP BREEDING - REGISTERED

Rules and Regulations

1. Breeding Sheep must be a bona fide property of the exhibitor and must have been owned and registered with the Breed Association in the full name of the exhibitor. A bill of sale is not acceptable. Eartags/tattoos must be in all breeding sheep on arrival.

Premiums				
1st	2nd	3rd	4th	5th
\$20	\$18	\$16	\$14	\$12

Section 1 Hampshire

Section 2 Suffolk

Section 3 Dorset

Section 4 Other

- 1 Ram 2 years old and older
- 2 Ram Yearling
- 3 Ram Lamb, born before March 1
- 4 Ram Lamb, born on or after March 1
- 5 Champion Ram (Ribbon)
- 6 Ewe 2 year old or older
- 7 Ewe Yearling
- 8 Ewe Lamb, born before March 1



Sam's Agway

Farm, Home & Garden Supply Center
Propane Gas

Sam Dick Jr., Owner

451 South Eighth Street
P.O. Box 148
Oakland, Maryland 21550

301-334-3444

- 9 Ewe Lamb, born on or after March 1
- 10 Champion Ewe (Ribbon)
- 11 Pair of Lambs
- 12 Pair of Yearling Ewes 1 year and under 2
- 13 Flock - 1 Ram under 2 years, 1 Ewe Lamb and 1 Yearling Ewe

DEPT. 015 GOATS

Supts.: Sharon Lohr, Tammy Grove

Rules and Regulations

1. Exhibitors must comply with all General and Department rules and Maryland Animal Health Regulations.
2. Each exhibitor must show his or her own animal.
3. All goats must be provided with a collar.
4. Adult goat exhibits are limited. Registration must be received by the superintendent by first Monday in July. Please consult with the section superintendent for registration. DO NOT bring animals until you have been notified by the Goat Superintendent. All animals must be entered Sunday.
5. All animals (except market) must be accompanied on arrival by registration, recordation, or stamped by ADGA duplicate application for kids under six months of age. Goats must be tattooed and be readable in order to be eligible for show. Registration papers will be checked.
6. Goats may be shown in only one category - either Dairy or Meat.
7. Goats must be entered on Sunday.

Section 6 Wool Fleece

Premiums			
1st	2nd	3rd	4th
\$8	\$6	\$4	\$2

Rules and Regulations

1. Purpose - to encourage the production of better wool, to provide an opportunity for producers to learn about the qualities of better wool, and to provide an opportunity for the public to learn more about the "miracle fiber" wool.
2. Eligibility - Exhibitors may enter one fleece per class, provided he or she owned the sheep at the time of shearing.
 - a. Fleece must have been shorn in current year.
 - b. Fleece must be tied with twine.
 - c. A yearling fleece may be 16 months growth.
 - d. Fleece entered by breed should be shorn from a sheep clearly representative of that breed. A commercial fleece may be from any sheep.
 - e. In case of controversy, the decision of the wool superintendent and the judge will be final.
 - f. Preparation - Fleece should be rolled properly, flesh side out, and tied with twine in such a way as to allow adequate handling, yet not affect the character or attractiveness. Each fleece must be tagged with the following: name and address of exhibitor, breed, sex, and number of months growth.
- g. Fleece will be entered on Saturday, August 1 2020, at Quonset Hut. After judging, fleece will be exhibited in the exhibit barn.
1. Purebred medium wool - group 1: Cheviot, Corriedale, Dorset, Montadale.
2. Purebred medium wool - group 2: Hampshire, Shropshire, Southdown, and Suffolk.
3. Commercial (white), may include long wool purebreds.
4. Colored medium wool (48-60) fine wool fleece.
5. Colored long wool (36-48) coarse wool fleece.
6. Other - Alpaca / Llama

DEPT. 014 SWINE

Supt.: Vernon Paugh, Asst.: Mike Yoder

Entries in Adult/Open Swine Breeding are not permitted at this time.

Premiums							
1st	2nd	3rd	4th	5th	6th	7th	8th
\$20	\$18	\$16	\$14	\$12	\$10	\$8	\$6

DAIRY GOATS

Rules and Regulations

1. This show is not a sanctioned American Dairy Goat Association Show, but the ADGA rules will be used.
2. All dairy goats must be the bona fide property of the exhibitor, registered in his or her name on or before July 1 of the current year; except, goats in Junior Kid class, which must have registration papers or stamped duplicate application for registry.
3. Exhibitors may exhibit dairy goats from any of the milking breeds recognized by the ADGA.

Section 1 Dairy Recorded Grades

Section 2 Dairy Nubian

Section 3 Dairy Alpine

Section 4 Dairy Toggenburg

Section 5 Dairy Saanens

Section 6 Dairy LaMancha



**Aggravatin'
Acres
&
The VanSickle Family**



**Best of luck to all Fair
Exhibitors.**



*In Loving Memory
of Fred Vansickle*

Section 7 Dairy Other

- 1 Jr kid born on or after 4-1-23
- 2 Intermediate Kid born 3-1-23 to 3-31-23
- 3 Sr kid born 1-1-23 to 3-31-23
- 4 Dry yearling <2 never freshened
- 5 Junior Champion
- 6 Milking yearling <2 years
- 7 Doe in milk 2 years old <3 years
- 8 Doe in milk 3 years old <4 years
- 9 Doe in milk 4 years and over
- 10 Senior Champion
- 11 Get of Sire or Dam
- 12 Best 3 female Goats
- 13 Jr. Buck - under 6 months (class 21 only)
- 14 Sr. Buck - 6-12 months of age (class 21 only)

DAIRY GOAT AWARDS

Grand Champion
Best Doe in show
Milk Out

BREEDING MEAT GOAT

Rules and Regulations

1. Animals may be from any recognized Meat breed or Dairy breed that is used for meat purposes.
2. Breeding Meat Goats must be the bona fide property of the exhibitor and must have been owned and registered with the Breed Association in the full name of the exhibitor. A bill of sale is not acceptable. Eartags/tattoos must be in all breeding meat goats on arrival.
3. Animals may be horned or de-horned.

Section 8 Breeding Meat Percentage

Section 9 Breeding Meat Fullblood

Section 10 Breeding Meat Miniatures

Section 11 Breeding Meat Other

- 1 Spring Jr Doe born after 3/1
- 2 Spring Jr Doe born 1/1 to 2/28
- 3 Fall Jr Doe born before 12/31
- 4 Jr Doe 12m old <24m not fresh
- 5 Junior Champion
- 6 Junior Reserve Champion
- 7 Sr Doe 12m old <24m freshened
- 8 Sr Doe 2 years old <3
- 9 Sr Doe Doe 3+
- 10 Senior Champion
- 11 Senior Reserve Champion
- 12 Jr. Buck - under 6 months (class 21 only)
- 13 Sr. Buck - 6-12 months of age (class 21 only)

DEPT. 016 POULTRY

Supt.: Cathy Williams
Asst. Supt.: Jenny Beitzel

Premiums		
1st	2nd	3rd
\$5	\$4	\$3

Rules and Regulations

1. One (1) entry per class.
2. All Poultry must meet ALL health requirements found in front of this Premium book.
3. Poultry must have leg bands for identification.
4. The Division Superintendent will ensure that feed and water are provided while birds are on exhibit.
5. Any bird showing signs of disease will be refused entry. The decision of the division Superintendent will be final.
6. See Poultry Health Requirements beginning on page 24.
7. Poultry MUST be entered on Saturday, July 29. Judging on Sunday.
8. Selling of poultry is prohibited.
9. Exhibitors must pre-register poultry to ensure pen space.
10. Exhibitors must complete the Poultry Exhibitor's Self Certification of Animal Health form.
11. Poultry will be fed and watered daily by Superintendent or their assistants.

ALL POULTRY EXHIBITIONS WILL BE IMMEDIATELY CANCELLED BY MDA IF A CASE OF HPAI IS REPORTED.

Section 1 Poultry

- 1 Production hens (2)
- 2 Production pullets (2)
- 3 General purpose hens (2)
- 4 General purpose pullets (2)
- 5 Rare breeds (2 hens or 1 pair)
- 6 Fancy breeds (2 hens or 1 pair)
- 7 Meat types (2)
- 8 Bantam Rooster (1)
- 9 Rooster (1)
- 10 Novelty class-bantam, guineas, etc.
- 11 2 turkeys, any breed 10-20 weeks.
- 12 2 turkeys, any breed, 20 weeks to finish
- 13 Best single goose
- 14 Best single duck
- 15 Single hen

AMERICAN INDUSTRIAL FENCE, LLC

Residential & Commercial

CHAIN LINK
VINYL
PRIVACY

Temporary Fence

SPLIT RAIL
DOG RUN
TENNIS COURTS

Call for Free Estimates

MHIC # 51613
WV # WV035217

Mike Carr
1637 Old Morgantown Rd. West
Friendsville, MD 21531-1024

301-746-5041

301-689-2888

301-895-3145

888-280-0384



Licensed and Bonded Market

Grantsville Stockyard

Sale Every Saturday

1060 Springs Rd., P.O. Box 295
Grantsville, MD 21536



301-616-1173



Country Hearts Barn and Country Lane Lambs Rustic Barn Weddings

*Weddings May thru September | Rustic 98 Year Old Barn
Beautiful Scenic Location | Family Fun Activities Included*

Frozen choice ground lamb available year round
1818 Polk Hill Road Addison, PA 15411 Phone: 814-395-5418
Website: countrylanelambs.com

Section 2 Eggs

	Premiums		
	1st	2nd	3rd
1	\$3	\$2	\$1
2			
3			
4			
5			

DEPT. 017 RABBITS

Supt.: Darlene Schmidt

	Premiums		
	1st	2nd	3rd
	\$5	\$4	\$3

Rules and Regulations

1. Pre-registration is required by filling out the form in the form section. This will allow the Superintendents to assign cages and reduce entry day confusion.
2. Each exhibitor is allowed to enter a maximum of 5 rabbits.
3. Animals must be presented at superintendent's table before being caged.
4. Rabbits need to have trimmed toe nails, clean fur/wool and be well-groomed.
5. Animals exhibiting sickness or disease will not be accepted.
6. Animals entered in a fur class MUST be entered in a breed division. Fur MUST be in good condition to be considered for judging in this class.
7. Rabbits must be entered on Saturday, July 29. Judging will be done on Monday beginning at 9 a.m. Exhibitor must be present to present rabbit to judges. Confirmation and Showmanship will run concurrent, with two separate judges. Only 4-H and FFA may compete in Showmanship.
8. No selling of rabbits.
9. Rabbits must be permanently tattooed in left ear. Rabbits without tattoos will not be accepted. Tattooing will not be provided.
10. See rabbit health requirements.
11. Rabbits will be fed and watered daily by Superintendents or their assistants.

Section 1 Californian

Section 2 Harlequin

Section 3 New Zealand

Section 4 Silver Fox

Section 5 Dutch

Section 6 Netherland Dwarf

Section 7 Polish Dwarf

Section 8 Hotot Dwarf

Section 9 English Spots

Section 10 Rhinelander

Section 11 Mini Lops

Section 12 Holland Lops

Section 13 English Lops

Section 14 Mini Rex

Section 15 American Giant

Section 16 Flemish Giant

Section 17 Himalayan

Section 18 Jersey Wooly

Section 19 Angora

Section 20 Lionheads

Classes

- 1 Junior Buck
- 2 Junior Doe
- 3 Senior Buck
- 4 Senior Doe
- 5 Fur Class

Section 21 Meat

Classes, Rules, and Regulations:

1. Pen of Three (3) rabbits under 10 weeks old and between 3 to 5 pounds each (uniform in size and weight). Meat type rabbits only, no cross breeds. Rabbits entered in this division (pen of 3) will be weighed on entry day. (3-5 pound limit).

DEPT. 018 FARM CROPS

Supts.: Steve Sherrard, Rodney Glatfely

Rules and Regulations

1. Exhibit must consist of 10 ears or 1 single ear of hybrid or open pollinated corn grown by the exhibitor. Can be taken from the corn of 2022.
2. Corn will be judged on basis of size, uniformity and freedom from insect disease and rodent damage.

	Premiums		
	1st	2nd	3rd
	\$5	\$4	\$3

Section 1 Feed Corn

- 1 Exhibit of 10 ears, white variety
- 2 Exhibit of 10 ears, yellow variety



Two Locations to Serve You

LAKEVIEW AUTO PARTS

25203 Garrett Hwy.
McHenry, MD 21541
PH: (301) 387-4252

Mon.—Fri. 7:30 a.m.—6:00 p.m.
Sat.—7:30 a.m.—5:00 p.m.
Sun.—9:00 a.m.—4:00 p.m.

GRANTSVILLE PERFORMANCE

14 Pennsylvania Ave.
Grantsville, MD 21536
PH: (301) 895-3118

Mon.—Fri. 7:30 a.m.—5:30 p.m.
Sat.—7:30 a.m.—4:00 p.m.
Sun.—Closed

For your added convenience, you can order on-line
& pick up in store at:
www.carquest.com

- 3 Exhibit of 10 ears, popcorn
- 4 Exhibit of 10 ears, ornamental

Section 2 Green Corn-Silage or Feed

Premiums		
1st	2nd	3rd
\$4	\$3	\$2

- 1 6 stalks of green corn tied together. Judged on number and size of ears, uniformity as to height of fodder and ear location.
- 2 Sudan Grass Sorghum
- 3 Tallest stalk

SMALL GRAINS, HAYS AND GRASSES

Rules and Regulations

- 1. Entry will consist of ½ gallon grain.
- 2. Points considered in judging will include weight per bushel, quality, freedom from foreign matter, broken grain, and purity.
- 3. Clipped oats will be disqualified.
- 4. Exhibits in this department must have been grown on the farm by the exhibitor either this or the previous year.
- 5. No exhibitor may make more than one entry in a class for competition.

Section 3 Threshed Small Grains

Premiums		
1st	2nd	3rd
\$4	\$3	\$2

- 1 Oats
- 2 Barley (Spring)
- 3 Winter barley
- 4 Buckwheat (feed)
- 5 Buckwheat (flour)
- 6 Oats and barley mixed
- 7 Rye
- 8 Wheat
- 9 Trefoil seed
- 10 Soybeans
- 11 Triticale

Section 4 Unthreshed Small Grains

Rules and Regulations

Exhibit shall consist of 30 stalks.

Premiums		
1st	2nd	3rd
\$4	\$3	\$2

- 1 Oats

- 2 Barley
- 3 Buckwheat
- 4 Oats and barley mixed
- 5 Rye
- 6 Wheat
- 7 Soybeans
- 8 Triticale

Section 5 Hay

Rules and Regulations

Cured below 20 percent moisture and taken from baled hay (6 inch sliced from center of bale.)

Premiums		
1st	2nd	3rd
\$4	\$3	\$2

- 1 Alfalfa or alfalfa grass mix.
- 2 Red clover, red clover-timothy, red clover mix
- 3 Grasses (orchard, timothy, brome, etc.)
- 4 Mixed grasses and legumes other than alfalfa/red clover
- 5 Alfalfa or alfalfa grass mix, 2nd cutting
- 6 Red clover, red clover-timothy, red clover mix, 2nd cutting
- 7 Grasses (orchard, timothy, brome, etc.), 2nd cutting
- 8 Mixed grasses and legumes other than alfalfa/red clover, 2nd cutting
- 9 Straw

Section 6 Pasture Sod

Rules and Regulations

Points to be considered will be freedom from weeds and insect damage, uniformity of growth, percent of grasses, and legumes with sod.

A piece of sod should be one foot by one foot by six inches deep.

Premiums		
1st	2nd	3rd
\$8	\$6	\$4

- 1 Bluegrass sod
- 2 Taller grass sod (orchard, ladino, etc.)
- 3 Trefoil (combinations)

Section 7 Silage

Rules and Regulations

Exhibits will be in a ½ gallon jar.

Premiums		
1st	2nd	3rd
\$4	\$3	\$2

- 1 Corn silage
- 2 Grass silage
- 3 Other mixed silage - soybean/sorghum or sorghum
- 4 High moisture corn



Schrock 
FARM EQUIPMENT

McHale

Krone

H & S

Bush Hog

Tillage Parts

A&I Products

Lucas Oil

Drivline

Interstate Batteries

Bearings

Hydraulic Hoses - Made to Specs

Wallenstein

Calvin Schrock

Ernie Schrock 240-321-0999

SALES: 301-616-0761

PARTS: 301-334-9060

Fax: 301-533-1956

211 Wes White Road - Oakland, MD 21550

Mon. - Fri., 8:00 am - 5:00 pm

Sat., 8:00 am - 11:00 am

DEPT. 019 HORTICULTURE

Section 1 Vegetables

		Premiums		
		1st	2nd	3rd
		\$3	\$2	\$1
1	Beans, lima-bush (10 pods)			
2	Beans, lima-pole (10 pods)			
3	Beans, green bush snap (10 pods)			
4	Beans, green pole (10 pods)			
5	Beans, yellow bush snap (10 pods)			
6	Beans, yellow pole (10 pods)			
7	Beans, bush shell (10 pods)			
8	Beans, purple (10 pods)			
9	Beans, half runners (10 pods)			
10	Beets (5 bunched/topped)			
11	Beets, Long (5 bunched/topped)			
12	Broccoli (1 head)			
13	Brussel sprouts (6)			
14	Cabbage-ball head (1)			
15	Cabbage-flat (1)			
16	Cabbage-pointed (1)			
17	Cabbage-red (1)			
18	Cabbage-savory (1)			
19	Carrots-half long (5 bunched 4" tops)			
20	Carrots-long (5 bunched 4" tops)			
21	Cauliflower-any variety (1 head)			
22	Celery (1 stalk)			
23	Collards (bunch)			
24	Cucumbers-salad variety (5)			
25	Cucumbers-burpless (5)			
26	Cucumbers-pickling (3-5") (5)			
27	Cucumbers, yellow salad (5)			
28	Eggplant (1)			
29	Gourd, Large (1)			
30	Gourd, Small (3)			
31	Kale (bunch)			
32	Kohlrabi (3) (with tops)			
33	Leeks (5)			
34	Lettuce-leaf (bunch)			
35	Lettuce-head (1)			
36	Lettuce, Romaine			
37	Okra (5)			
38	Onions-flat yellow (5) (with 6" green tops)			
39	Onions-yellow globe (5) (with 6" green tops)			
40	Onions-white globe (5) (with 6" green tops)			
41	Onions-white flat (5) (with 6" green tops)			
42	Onions-pickling (5) (with 6" green tops)			
43	Onions-other variety (5) (with 6" green tops)			
44	Onions-red (5) (with 6" green tops)			
45	Parsnips (3)			
46	Peas-snow (10 pods)			
47	Peas-sugar snow (10 pods)			
48	Peppers-sweet bell (5)			
49	Peppers-sweet red (5)			
50	Peppers-jalapeno (5)			
51	Peppers-hot (5)			
52	Peppers-sweet banana (5)			

53	Peppers-other varieties (5)
54	Pumpkins-field or stock (1)
55	Pumpkins-ornamental (1)
56	Pumpkins-pie (1)
57	Pumpkins-largest-special award (1)
58	Pumpkins-white (1)
59	Radishes-red (5)
60	Radishes-white (5)
61	Rhubarb (6 stalks)
62	Spinach (1 bunch)
63	Squash-acorn (1)
64	Squash-butternut (1)
65	Squash-yellow crookneck (3)
66	Squash-straight neck (3)
67	Squash-white pancake (3)
68	Squash-yellow pancake (3)
69	Squash-winter hubbard (1)
70	Squash-spaghetti (2)
71	Zucchini, green (2)
72	Zucchini, yellow (2)
73	Sweet corn-white (5) husk on, not open
74	Sweet corn-yellow (5) husk on, not open
75	Sweet corn-bi-color (5) husk on, not open
76	Swiss chard (bunch)
77	Tomatoes-red slicing, (5) (Stem on)
78	Tomatoes-green (5) (Stem off)
79	Tomatoes-yellow (5)
80	Tomatoes-cherry (10)
81	Tomatoes-grape (10)
82	Tomatoes-green cherry/grape (10)
83	Tomatoes-yellow, cherry/grape (10)
84	Tomatoes-green any other (5)
85	Tomatoes-red Italian (5)
86	Tomatoes-green Italian (5)
87	Turnip greens (5)
88	Turnips/rutabagas (5 topped)
	Best of Show Vegetable

Section 2 Novelty Produce

1	Largest potato
2	Largest pumpkin
3	Largest tomato
4	Largest zucchini
5	Largest onion
6	New or unusual vegetable
7	"Freakiest" vegetable
8	Largest Winter Squash
9	Largest Summer Squash

Section 3 Potatoes

Rules and Regulations

1. 6 potatoes shall constitute an exhibit.
2. Each exhibitor must name the variety being shown.

		Premiums		
		1st	2nd	3rd
		\$3	\$2	\$1
1	Irish cobbler (6)			

Enjoy the Fair!



Helping Visitors Feel Like Locals Since 1991

Your Guide to What's Happening in Garrett County

- Calendar of Events
- "The Mike Drop"
- Dining, Shopping & Entertainment Guides
- Business Spotlights
- Plus Much More!!



A Magazine for Good Food
Available online at www.deepcreekdining.com

Pick up your FREE Copies Today!

*For Advertising Information, Call 301-746-4433
or email clsventures@verizon.net*

- 2 Kennebec (6)
- 3 Katahdin (6)
- 4 Pontiac (6)
- 5 Red bliss (6)
- 6 Potatoes (any other variety) (6)

Section 4 Herbs

	Premiums		
	1st	2nd	3rd
	\$3	\$2	\$1

- 1 Basil (bunch)
- 2 Chives (bunch)
- 3 Dill (bunch)
- 4 Garlic (3 cloves)
- 5 Hops (12)
- 6 Oregano (bunch)
- 7 Parsley (bunch)
- 8 Peppermint (bunch)
- 9 Sage (bunch)
- 10 Spearmint (bunch)
- 11 Thyme (bunch)
- 12 Herbs, any other variety (bunch)
- 13 Mustard (bunch)
- 14 Cilantro (bunch)
- 15 Herb garden

FRUIT

	Premiums		
	1st	2nd	3rd
	\$3	\$2	\$1

Section 5 Apples (5)

- 1 Baldwin
- 2 Delicious
- 3 Golden Delicious
- 4 Grimes golden
- 5 Jonathan
- 6 Lodi
- 7 Macintosh
- 8 Granny Smith
- 9 Northwestern greenie
- 10 Pippin
- 11 Rambo
- 12 Red Rome
- 13 Smokehouse
- 14 Winesap
- 15 Red Free
- 16 Winter russet
- 17 Yellow transparent
- 18 Apples - any other variety
- 19 Crab apple - any variety
- 20 Early Blaze
- 21 Wolf River
- 22 Dandee Red

Section 6 Peaches (5)

- 1 Hale or shippers

- 2 Elberta
- 3 Peaches - any other variety

Section 7 Pears (5)

- 1 Anjou
- 2 Bartlett
- 3 Keiffer
- 4 Seckel
- 5 Stark Delicious
- 6 Pears - any other variety

Section 8 Plum (5)

- 1 Damson
- 2 Prune type
- 3 Plums - any other variety
- 4 Shiro

Section 9 Grapes (3 Bunches)

- 1 Concord
- 2 Niagara
- 3 Grapes - any other variety

Section 10 Berries

- 1 Blueberries (½ pint)
- 2 Currants (½ pint)
- 3 Blackberries (1 pint)
- 4 Elderberries (1 pint)
- 5 Gooseberries (1 pint)
- 6 Huckleberries (½ pint)
- 7 Raspberries (1 pint)
- 8 Strawberries (1 pint)
- 9 Berries - any other variety (1 pint)

Section 11 Melons

- 1 Cantaloupe (1)
- 2 Honey Dew (1)
- 3 Watermelon (1)

Section 12 Nuts

- 1 Butternuts (12) (This year's)
- 2 Butternuts (12) (Last year's)
- 3 Chestnuts (12)
- 4 Hazelnuts (3 clusters)
- 5 Hickory nuts (12)
- 6 Walnuts (This year's)
- 7 Walnuts (Last year's)
- 8 Nuts - any other variety (12)
- 9 Sunflower seeds (1 head)

PINEVIEW Veterinary Hospital



Rick Jenkins, D.V.M.
Steve Anderson, D.V.M.
Casey Holbert, D.V.M.
Michelle Hudnall, D.V.M.

301-334-8393
Office Hours by Appointment

U.S. Route 219
2 Miles North of Oakland
85 Pineview Drive
Oakland MD 21550

Section 13 Vegetable Garden Display

Rules and Regulations

1. This class is for a display of any kind or variety of vegetables from the home garden or farm.
2. A space of 4'x3' will be provided for each exhibit. Back should not be higher than 22".
3. Limit one entry per exhibitor.
4. Flowers and farm crops may be used to decorate the exhibit.
5. Minimum of eight (8) different vegetable varieties.

Premiums		
1st	2nd	3rd
\$10	\$8	\$6

- 1 Vegetable garden display.

DEPT. 021 HOME ARTS

Supts.: Kim Brady

Rules and Regulations

1. Youth may enter in this department, but if eligible are encouraged to enter in School, 4-H or FFA departments.
2. The exhibitors in this department will be governed by the general rules of the Fair Board.
3. Exhibitors desiring to sell exhibited articles will indicate so on the article after the article is judged (name, address, and telephone number.)
4. Any article exhibited previously will not be accepted.
5. Due care will be given all articles, but the management will not be responsible for loss or damage. Owner may insure exhibits before entering.
6. Entries in this department must be the work of the exhibitor. Only one entry per class will be accepted from the exhibitor.
7. Each exhibit must be fresh and clean and must conform to specifications of its particular class.
8. Check specific rules under each department.
9. The department superintendent will welcome and appreciate constructive criticism and suggestions for all sections. Please put them in writing, sign them, and give or send them to the superintendent.
10. Competent judges will be selected and their decisions will be final. In judging fancy work, the design, and usefulness of the article will be considered as well as workmanship. Judges reserve the right to open canned products if necessary to make the best decisions. All baked products will be cut in

judging, except for decorated cakes.

11. Honorable Mention ribbons (yellow) will not earn a premium.

HOME ARTS BUILDING IS NOT OPEN TO THE PUBLIC UNTIL ALL JUDGING IS COMPLETED.

BAKED FOODS

Supts.: David Frazee, Jeannie Frazee

Rules and Regulations

1. Must bring recipe.
2. No entries that require refrigeration will be accepted.
3. Entries made from commercially frozen dough are not acceptable.
4. Baked goods should be well browned, put in plastic bag and placed on paper plates or circle. Prepare for exhibit at home.
5. One half dozen rolls (assorted shapes or fancy).
6. One half regular size cake.
7. One regular size loaf of bread.
8. Display after judging will contain on each plate one of: rolls, cookies, bars, and 2x2 pieces of fudge, or ¼ cup hardtack or ½ piece of cake. The remaining items will be donated to the 4-H baked goods sale.

Section 1 Cakes

Premiums		
1st	2nd	3rd
\$4	\$3	\$2

- 1 ½ Angel food cake (not iced).
- 2 ½ sponge or Chiffon (not iced).
- 3 ½ Yellow or white cake w/choc. icing
- 4 ½ Choc. Cake or Devil's Food
- 5 ½ German Chocolate
- 6 ½ Spice or Applesauce cake
- 7 ½ Cake with baked on icing
- 8 ½ Gingerbread
- 9 ½ Fruit Cake
- 10 ½ Maple or Honey flavored cake (any icing)
- 11 ½ Pound Cake
- 12 ½ Special Cake (carrot, coffee, candy bar)
- 13 Cup Cakes (4)

Section 2 Decorated Cakes

Rules and Regulations

Any Basic Styrofoam, Cardboard

Premiums		
1st	2nd	3rd
\$4	\$3	\$2

- 1 Birthday
- 2 Wedding



A Clear Choice **FOR LOCAL, COMMUNITY BANKING**



- Locally owned and managed.
- Quick, local decisions.
- 5-Star rated by BauerFinancial.



Maggie Rabey
Commercial Lender
301-513-2972
NMLS# 467735

Gene Flinn
Branch Manager
301-513-2973
NMLS# 1387548

Alex Stuck
Mortgage Specialist
301-513-2173
NMLS# 1116651

WWW.CLEARMOUNTAIN.BANK

- 3 Anniversary
- 4 Special Occasion (graduation, retirement, etc.)

Section 5 Pie and Tart Shells

Section 3 Candy

Rules and Regulations

6 pieces each in plastic wrap or baggie with wire or paper fastener.

	Premiums		
	1st	2nd	3rd
	\$4	\$3	\$2
1 Caramels			
2 Creamed Mints (cooked) fondant			
3 Divinity			
4 Fudge, Chocolate			
5 Fudge, Peanut butter			
6 Hard candy			
7 Fruit leather			
8 Maple or honey flavored candy			
9 Peanut brittle			
10 Peanut butter (uncooked) candy			
11 Penuche			
12 Seafoam			
13 Taffy			
14 Special			

Rules and Regulations

No Filling

	Premiums		
	1st	2nd	3rd
	\$4	\$3	\$2
1 Pastry shells			
2 Oatmeal, graham cracker			

Section 6 Quick Breads

	Premiums		
	1st	2nd	3rd
	\$4	\$3	\$2
1 Biscuits			
2 Plain muffins (½ doz.)			
3 Muffins, corn or whole wheat (½ doz.)			
4 Muffins, fruit (½ doz.)			
5 Fruit bread (½ loaf) date, banana			
6 Cornbread (½ loaf)			
7 Nut bread (½ loaf)			
8 Doughnuts or timbales (½ doz.)			
9 Coffee cake (½ loaf)			
10 Zucchini bread (½ loaf)			
11 Quick bread, other			

Section 4 Bars and Cookies

Rules and Regulations

6 in plastic closed with wire or paper fasteners.
Rolled cookies are shaped with a rolling pin or bottle.

	Premiums		
	1st	2nd	3rd
	\$4	\$3	\$2
1 Brownie bars			
2 Blonde bars			
3 Chocolate crispy bars			
4 Peanut butter bars			
5 Bars, date, fruit, coconut			
6 Drops, chocolate/butterscotch chip			
7 Drops, spice			
8 Drops, molasses			
9 Drops, oatmeal or other cereals			
10 Drops, peanut butter			
11 Drops, maple or honey flavored			
12 Drops, sour cream			
13 Drops, macaroons			
14 Drops, fruit			
15 Ball, snickerdoodle			
16 Ball, assorted			
17 Roll, sugar			
18 Roll, other			
19 Filled cookies			
20 Refrigerator cookies			
21 No bake			
22 Special, pressed			
23 Special, fancy			

Section 7 Yeast Breads and Rolls

	Premiums		
	1st	2nd	3rd
	\$4	\$3	\$2
1 Single ½ loaf-white, hand knead			
2 Single ½ loaf-white, machine knead			
3 Single ½ loaf-rye			
4 Single ½ loaf-whole wheat, hand knead			
5 Single ½ loaf-whole wheat, machine knead			
6 Single ½ loaf-cinnamon raisin			
7 French & Italian, ½ reg. loaf			
8 ½ doz. Plain rolls			
9 ½ doz. Special rolls			
10 ½ doz. Rolls, whole wheat			
11 ½ doz. Raised doughnuts			
12 ½ doz. Sticky buns			
13 Swedish tea ring			
14 ½ doz. cinnamon raisin rolls, frosted			
15 Coffee cake, ½ loaf			

DEPT. 022 FOOD PRESERVATION

Supt.: Sharon Capel, Traci Miller, Shelli Terlizzi Rules and Regulations

1. All canned and preserved products must be exhibited in standard pint and quart containers of clear, colorless glass.
2. All jars and glasses should be clean.
3. Clean, rust free two-piece lids must be on jars.

CASSELMAN SHEDS BACKYARD OUTFITTERS, INC.

Telephone. 301-895-8066

Fax. 301-576-3985

sales@casselmansheds.com

120 Smooth Valley Drive - Grantsville, MD 21536
Also located at 15001 National Highway, LaVale, MD



Butcher Barn

SLAUGHTERHOUSE & CUSTOM PROCESSING

(240) 807-9361

Grantsville MD  www.YodersButcherBarn.com

Accepting
BEEF
& **HOGS**
from the
4H and FFA
sales!

Custom
Processing
Only

NOT USDA certified.

Green Acres Garden Center and The Flower Basket



For all your lawn, garden and floral needs

12619 Garrett Hwy.
Oakland, MD 21550
www.greenacresflowerbasket.com

301-334-3855
1-800-952-4247
FAX 301-334-5235



MERRILL FARMS

Safemark Products
Custom Farming
General Repairs



Lowell Merrill
(301) 697-5361 Day
(301) 895-5371 Eve.

Rt. 2 Box 36D
Grantsville, MD 21536

4. Jellies and preserves should have a glass or two-piece lid or tin top. Standard ½ pint, 1 cup size, or large baby food wide-mouth jars (8 oz.) may be used.
5. Foods exhibited must have been canned or preserved after previous Fair.
6. Very fancy packs are discouraged as being impractical because of time needed to make such packs and there is greater chance of spoilage. If jars are opened for judging, they will be so labeled.

Section 1 Canned Fruit

	Premiums		
	1st	2nd	3rd
	\$4	\$3	\$2
1 Apples			
2 Applesauce, smooth			
3 Applesauce, chunky			
4 Crabapple			
5 Cranberry sauce			
6 Currants			
7 Blackberries			
8 Blueberries			
9 Elderberries			
10 Raspberries			
11 Strawberries			
12 Service berries			
13 Cherries, golden			
14 Cherries, red whole			
15 Cherries, red seeded			
16 Cherries, sour			
17 Pie filling, apple			
18 Pie filling, fruit			
19 Grapes			
20 Juices, apple			
21 Juices, blackberry			
22 Juices, blueberry			
23 Juices, elderberry			
24 Juices, grape			
25 Juices, raspberry			
26 Juices, strawberry			
27 Juices, tomato			
28 V-8 juice			
29 Mixed fruit			
30 Peaches, sliced			
31 Peaches, half			
32 Pears			
33 Plums			
34 Prunes			
35 Rhubarb			
36 Syrup, blackberry			
37 Syrup, blueberry			
38 Syrup, raspberry			
39 Syrup, strawberry			
40 Spiced pears			
41 Spiced peaches			

Section 2 Canned Vegetables

- 1 Asparagus
- 2 Beans (green)
- 3 Beans (waxed)
- 4 Beans (kidney)
- 5 Beans (lima)
- 6 Beans (shell out)
- 7 Beans (shellies) green & shell
- 8 Beets (whole)
- 9 Beets (cubed or sliced)
- 10 Cabbage
- 11 Carrots, whole
- 12 Carrots, cubed or sliced
- 13 Cauliflower
- 14 Celery
- 15 Chestnuts
- 16 Corn
- 17 Greens, broccoli
- 18 Greens, brussel sprouts
- 19 Greens, kale
- 20 Greens, spinach
- 21 Mixed vegetables
- 22 Mushrooms
- 23 Peas
- 24 Peppers, plain
- 25 Peppers, in sauce
- 26 Potatoes
- 27 Pumpkins
- 28 Ramps
- 29 Sauerkraut
- 30 Sauce, barbecue
- 31 Sauce, chili
- 32 Sauce, pizza
- 33 Sauce, spaghetti
- 34 Sauce, taco
- 35 Sauce, tomato/pepper
- 36 Soup mixture, asparagus
- 37 Soup mixture, chili
- 38 Soup mixture, vegetable
- 39 Soup mixture, tomato
- 40 Squash, white
- 41 Squash, yellow
- 42 Squash, zucchini
- 43 Squash, mixed
- 44 Succotash
- 45 Sweet potatoes
- 46 Tomatoes (whole)
- 47 Tomatoes (broken)
- 48 Tomatoes (stew)
- 49 Tomatoes (green, sliced)
- 50 Tomato paste
- 51 Turnips
- 52 Zucchini and tomatoes

Section 3 Canned Meat

- 1 Beef, chunk
- 2 Beef, ground
- 3 Beef, stew
- 4 Beef, steak

Sleepy Hollow



100% pure

Maple Syrup

Charles & Annetta Enlow
3345 Friendsville Rd.
Friendsville, MD 21531
301-746-5234

Located on Rt. 42 between McHenry and Friendsville

- 5 Fish
- 6 Lamb
- 7 Lard
- 8 Meat sauce
- 9 Meat stock
- 10 Mincemeat
- 11 Pork
- 12 Poultry
- 13 Rabbit
- 14 Spareribs
- 15 Sausage (cakes)
- 16 Sausage (links)
- 17 Sausage (loose)
- 18 Salmon
- 19 Venison
- 20 Peppers and hot dogs

Section 4 Dried Foods

- 1 Dried apples
- 2 Dried bananas
- 3 Dried beans, green-in pod
- 4 Dried beans, shell out
- 5 Dried beans, kidney
- 6 Dried beans, limas
- 7 Dried carrots
- 8 Dried corn
- 9 Dried fruit
- 10 Dried herbs
- 11 Dried meats
- 12 Dried parsley
- 13 Dried vegetables
- 14 Dried onions
- 15 Egg noodles

Section 5 Pickles

- 1 Pickled beans
- 2 Beets, whole
- 3 Beets, sliced or cubed
- 4 Beets, yellow
- 5 Catsup
- 6 Cauliflower, pickled
- 7 Crabapples, pickled
- 8 Cucumber, bread & butter
- 9 Cucumber, ripe, dill
- 10 Pickles, dill cucumber
- 11 Pickles, mixed cucumber
- 12 Pickles, sweet cucumber
- 13 Pickles, sour cucumber
- 14 Pickles, salad cucumber
- 15 Pickles, lime cucumber
- 16 Onions/Ramp, pickled
- 17 Ramps, pickled
- 18 Pears, pickled
- 19 Peaches, pickled
- 20 Peppers, pickled
- 21 Hot peppers, pickled
- 22 Green tomatoes, pickled
- 23 Squash, pickled
- 24 Vegetables, pickled

- 25 Watermelon, pickled

Section 6 Relishes

- 1 Corn relish
- 2 Chutney, apricot-pear
- 3 Chutney, fig
- 4 Cucumber relish
- 5 Fruit relish
- 6 Mixed relish
- 7 Mustard relish
- 8 Pepper relish
- 9 Hot pepper relish
- 10 Celery relish
- 11 Sandwich spread
- 12 Tomato relish
- 13 Salsa
- 14 Zucchini relish

Section 7 Jelly

Rules and Regulations

A good jelly made of fruit juice is clear, sparkling, free from crystals or sediment, has tender texture and natural color and flavor of fresh fruit. When turned from glass, it is firm enough to hold its shape, but quivers, and is tender enough to cut or break easily, leaving clean, clear, sharp cleavage.

Jellies, covered with a glass two piece lid or tin top lids; ½ or 1 cup.

- 1 Apple
- 2 Crab apple
- 3 Beet
- 4 Blackberry
- 5 Blueberry
- 6 Cherry
- 7 Choke cherry
- 8 Currant
- 9 Dandelion
- 10 Elderberry
- 11 Gooseberry
- 12 Grape
- 13 Peach
- 14 Plum
- 15 Pepper
- 16 Hot pepper
- 17 Red Raspberry
- 18 Black Raspberry
- 19 Strawberry

Section 8 Jams

Rules and Regulations

Jams are usually made of one fruit, crushed or jammed together into a mass of an even, soft consistency, thick enough to spread easily or be divided into portions. Juices are not separated



Come visit us at the Dairy Bar!

Monday - Saturday

2 PM - 10 PM



Hand-Spun Milkshakes
Hand-Dipped Ice Cream
Soda, Water, Teas & Milk
Root Beer Floats

Become a member today: <https://www.mdfarmbureau.com/garrett/>

from fruits and are of a jell-like consistency.

- 1 Apple
- 2 Banana
- 3 Blackberry
- 4 Blueberry
- 5 Cherry
- 6 Grape
- 7 Mixed berry
- 8 Peach
- 9 Pear
- 10 Plum
- 11 Hot pepper
- 12 Red Raspberry
- 13 Black Raspberry
- 14 Rhubarb
- 15 Serviceberry
- 16 Strawberry
- 17 Zucchini

Section 9 Butters

Rules and Regulations

Fruit butters are smooth, even, fine grained mixtures of medium soft consistency, without seeds or small pieces of fruit and with no evidence of juice as a separate liquid. Butters are less sweet than jams, preserves, marmalades, or conserve - usually about ½ to ¾ lb. of fruit.

- 1 Apple
- 2 Banana nut
- 3 Grape
- 4 Peach
- 5 Pear
- 6 Plum
- 7 Pumpkin

Section 10 Conserves-Marmalades

- 1 Blackberry
- 2 Grape
- 3 Pineapple-peach
- 4 Pineapple-carrot

Section 11 Preserves

Rules and Regulations

Preserves are usually made of one fruit, but more than one may be used. The fruit, whole or in large pieces, is cooked in syrup until clear and transparent, tender, firm, and well plumped.

The shape of the fruit is retained. Juices of a thick syrupy consistency completely surround the fruit. In general ¾ lb. sugar to 1 lb. of fruit is used.

- 1 Apple
- 2 Apple-peach
- 3 Cherry
- 4 Peach
- 5 Pear
- 6 Raspberry
- 7 Strawberry
- 8 Wild strawberry
- 9 Tomato
- 10 Watermelon

Section 12 Maple Products

Entries to be produced by exhibitor.

1. Items used in a display cannot be used for individual classes.
2. Score Card - Flavor, 30 points; color 30; grain 25; attractiveness of cake and container, 15. Total - 100 points

Premiums		
1st	2nd	3rd
\$10	\$8	\$6

- 1 Maple, one gallon syrup
- 2 Maple, ½ gallon syrup
- 3 Maple, sugar cake, 6
- 4 Maple, sugar cake-small, 6
- 5 Maple, sugar crumb
- 6 Maple, products display

Section 13 Honey Products

1. All comb honey must be wrapped in plastic bag with plastic fastener.
2. All extracted chunk and granulated honey must be exhibited in glass.
3. No exhibitor's name or identifying label will be allowed.
4. Item used in display cannot be used in individual classes.

Premiums		
1st	2nd	3rd
\$10	\$8	\$6

- 1 2 lbs. light extracted in 1 # jars
- 2 2 lbs. light amber extracted in 1 # jars
- 3 2 lbs. amber extracted in 1 # jars
- 4 2 lbs. dark extracted in 1 # jars
- 5 2 sections light comb honey
- 6 2 sections dark comb honey
- 7 2 chunks honey in jars
- 8 Block wax
- 9 Fancy block wax
- 10 Honey products display

MHBR 3541

Dirk Yoder



DAYSTAR
Builders Inc. Custom Homes
Commercial
& Post Frame
Electrical & Mechanical

www.DAYSTARBUILDERSINC.com

1524 Fosters Inn Road
Grantsville, MD 21536

301-895-5050
Fax 301-895-4929



Compliments of
Grantsville
American Legion Post 214

Honor the Flag of Your Country

Grantsville, Maryland

Ryan's Glade Community Center

Located on the White Church Steyer Rd.
(Off Rt. 560 - Gorman Rd.)

Available for Rent - for meetings, reunions, dinners,
anniversary, birthday parties, etc.
(Health Dept. Approved Kitchen)

To Book - Call 301-501-7039

Section 14 Soaps

	Premiums		
	1st	2nd	3rd
1 Soap cold water, 3 bars	\$5	\$4	\$3
2 Soap boiled, 3 bars			
3 Soap toilet, 3 bars			
4 Soap 3 bars with additives			
5 Soap powder, 1 cup in pint jar			

DEPT. 023

HOME FURNISHINGS

Supt.: Mandy Savage, Assts.: Donna Bittinger,

(Second Division for persons past their 70th birthday)

Rules and Regulations

- All fancy articles, embroidery, crocheting, weaving, knitting and quilting exhibited must have been made by the person exhibiting.
- All articles must have been made during the past three years, except for rugs and quilts. They should have been made in the past five years.
- Judging will be based on workmanship, choice of fabric, colors, value in relation to its use, and effort required making it.
- Owners who desire to sell are responsible for marking item to be sold with name, address and phone number after Judging Day.
- Weaving terms: (1) Hand weaving - Fabric made by a hand-thrown shuttle. (2) Hand loomed - Fabric produced by a fly shuttle is mechanical weaving. (3) Frame weaving - frame 2" to 4" or more.
- Under the classes in this section, the classes in the >70 column are for persons past their 70th birthday.

	Premiums		
	1st	2nd	3rd
	\$8	\$6	\$4

Dept. 023 Section 1 Under 70

- Afghan, crochet single
- Afghan, crochet double
- Afghan, crochet hairpin lace
- Afghan, crochet broomstick lace
- Afghan, crochet fiesta
- Afghan, crochet granny
- Afghan, crochet ripple
- Afghan, crochet shell
- Afghan, crochet afghan stitch
- Afghan, crochet popcorn
- Afghan, crochet combination stitch
- Afghan, knit
- Afghan, other

Premiums

	1st	2nd	3rd
	\$10	\$8	\$6
14 Bedspread, crochet			
15 Bedspread, knit			
16 Bedspread, embroidered			
17 Bedspread, other			

Premiums

	1st	2nd	3rd
	\$8	\$6	\$4
18 Comforters, knotted			
19 Comforters, quilted			

Premiums

	1st	2nd	3rd
	\$10	\$8	\$6
20 Quilt Patchwork ,machine pieced, hand quilted			
21 Quilt Patchwork, machine pieced, machine quilted			
22 Quilt Patchwork, hand pieced, hand quilted			
23 Quilt Patchwork, hand pieced, machine quilted			
24 Quilt Applique by hand, hand quilted			
25 Quilt Applique by machine, machine quilted			
26 Quilt Applique by hand, machine quilted			
27 Quilt YoYo, Cathedral window, whole cloth, crazy quilts			
28 Quilt Mixed technique, any combination			
29 Quilt Embroidered, Machine constructed, machine quilted			
30 Quilt Embroidered, hand constructed, hand quilted			
31 Quilt Embroidered, machine constructed, hand quilted			
32 Quilt Purchased kit, block of month, other			
33 Quilt made by an organized quilting group			
34 Quilt made by one person & quilted by professional - not eligible for Best of Show			

Premiums

	1st	2nd	3rd
	\$4	\$3	\$2
35 Crib Cover Crocheted			
36 Crib, embroid. hand quilt/construct			
37 Crib, embroid. mach/const/hand quilt			
38 Crib, knitted			
39 Crib, pieced, hand construct/quilt			
40 Crib, pieced, mach. construct/hand quilt			
41 Crib appl. hand construct/quilt			
42 Crib, appl. mach. construct/hand quilt			
43 Crib, other			
44 Pillowcases, crochet edge			
45 Pillowcases, tatted edge			
46 Pillowcases, embroidered			
47 Pillowcases, embroidered, liquid			
48 Pillowcases, cutwork			
49 Pillowcases, other			
50 Pillow shams - quilted			
51 Pillow shams - other			

Newman Funeral Homes, P.A.

Our Promise and Commitment to You...

We will advise and assist you with difficult decisions.

We will be fair and reasonably priced.

We will provide excellent service.

We will understand your needs.

We will care for you and your family.

We will be available to provide you with answers.

We will respect the wishes of you and your loved ones.



301-895-5188

179 Miller St.
Grantsville

301-533-1960

1100 Memorial Drive
Oakland

301-746-8700

26722 Garrett Hwy.
Accident

301-746-5800

943 Second Ave.
Friendsville

www.newmanfuneralhomes.com

newmanfuneralhomes@verizon.net

	Premiums		
	1st	2nd	3rd
	\$4	\$3	\$2
52	Table cloth, embroidered		
53	Table cloth, crocheted		
54	Table linens, crochet lunch cloth		
55	Table linens, cutwork lunch cloth		
56	Table linens, embroid. lunch cloth		
57	Table linens, quilted lunch cloth		
58	Embroidered napkins (2)		
59	Embroidered placemat (2)		
60	Crocheted placemat (2)		
61	Hand-woven placemat (2)		
62	Hand/loomed placemat (2)		
63	Table linens, other		
64	Pot holders		
65	Towel, Crochet trim		
66	Dish Cloth, crochet		
67	Dish Cloth, knitted		

	Premiums		
	1st	2nd	3rd
	\$4	\$3	\$2
68	Scarves, embroidered - hand		
69	Scarves, embroidered - liquid		
70	Scarves, crochet		
71	Scarves, net darning		
72	Scarves, other		
73	Doilies, crocheted		
74	Doilies, other		

	Premiums		
	1st	2nd	3rd
	\$4	\$3	\$2
75	Pillows, crewel		
76	Pillows, counted cross stitch		
77	Pillows, cross stitch		
78	Pillows, embroidered		
79	Pillows, crocheted		
80	Pillows, handpieced & quilted		
81	Pillows, machine pieced/hand quilted		
82	Pillows, handquilted design		
83	Pillows, appliquéd		
84	Pillows, other		
85	Pillow, machine pieced and quilted		

	Premiums		
	1st	2nd	3rd
	\$4	\$3	\$2
86	Cross stitch, picture		
87	Counted cross stitch, picture		
88	Crewel, pictures		
89	Needlepoint, pictures		
90	Pictures, other		
91	Embroidered, wall hanging		
92	Latch hook, wall hanging		
93	Needlepoint, wall hanging		
94	Quilted, wall hanging		
95	Wall hanging, other		
96	Appliqué, wall hanging		
97	Crochet, wall hanging		

	Premiums		
	1st	2nd	3rd
	\$4	\$3	\$2
98	Rugs not wool, woven		
99	Rugs not wool, hooked		
100	Rugs not wool, crochet		
101	Rugs not wool, braided		
102	Rugs not wool, latch hook		
103	Rugs not wool, other		

	Premiums		
	1st	2nd	3rd
	\$4	\$3	\$2
104	Novelty, crocheted		
105	Novelty, knitted		
106	Novelty, needlepoint		
107	Novelty, quilted		
108	Novelty, embroidered		
109	Novelty, cross stitch		
110	Novelty, counted cross stitch		
111	Novelty, crewel		
112	Novelty, appliquéd		
113	Battenberg Lace		
114	Novelty, braided		
115	Novelty, sewn		

Section 2 Over 70

1	Afghan, crochet single
2	Afghan, crochet double
3	Afghan, crochet hairpin lace
4	Afghan, crochet broomstick lace
5	Afghan, crochet fiesta
6	Afghan, crochet, granny
7	Afghan, crochet ripple
8	Afghan, crochet shell
9	Afghan, crochet afghan stitch
10	Afghan, crochet popcorn
11	Afghan, crochet combination stitch
12	Afghan, knit
13	Afghan, other

	Premiums		
	1st	2nd	3rd
	\$10	\$8	\$6
14	Bedspread, crochet		
15	Bedspread, knit		
16	Bedspread, embroidered		
17	Bedspread, other		

	Premiums		
	1st	2nd	3rd
	\$8	\$6	\$4
18	Comforters, knotted		
19	Comforters, quilted		

	Premiums		
	1st	2nd	3rd
	\$10	\$8	\$6
20	Quilts, Patchwork ,machine pieced, hand quilted		
21	Quilts, Patchwork, machine pieced, machine		

**My bank for
big dreams.**

**My bank
for life**



First United

Bank & Trust



Member FDIC

MyBank.com

quilted			
22 Quilts, Patchwork, hand pieced, hand quilted			
23 Quilts, Patchwork, hand pieced, machine quilted			
24 Quilts, Applique by hand, hand quilted			
25 Quilts, Applique by machine, machine quilted			
26 Applique by hand, machine quilted			
27 Quilts, YoYo, Cathedral window, whole cloth, crazy quilts			
28 Quilts, Mixed technique, any combination			
29 Quilts, Embroidered, Machine constructed, machine quilted			
30 Quilts, Embroidered, hand constructed, hand quilted			
31 Quilts, Embroidered, machine constructed, hand quilted			
32 Quilts, Purchased kit, block of month, other			
33 Quilt made by an organized quilting group			
34 Quilt made by one person & quilted by professional – not eligible for Best of Show			

Premiums		
1st	2nd	3rd
\$4	\$3	\$2

35 Crib cover, crocheted			
36 Crib, embroid. hand quilt/construct			
37 Crib, embroid. mach/const/hand quilt			
38 Crib, knitted			
39 Crib, pieced, hand construct/quilt			
40 Crib, pieced, mach. construct/hand quilt			
41 Crib appl. hand construct/quilt			
42 Crib, appl. mach. construct/hand quilt			
43 Crib, other			
44 Pillowcases, crochet edge			
45 Pillowcases, tatted edge			
46 Pillowcases, embroidered			
47 Pillowcases, embroidered, liquid			
48 Pillowcases, cutwork			
49 Pillowcases, other			
50 Pillow shams - quilted			
51 Pillow shams - other			

Premiums		
1st	2nd	3rd
\$4	\$3	\$2

52 Table cloth, embroidered			
53 Table cloth, crocheted			
54 Table linens, crochet lunch cloth			
55 Table linens, cutwork lunch cloth			
56 Table linens, embroid. lunch cloth			
57 Table linens, quilted lunch cloth			
58 Embroidered napkins (2)			
59 Embroidered placemat (2)			
60 Crocheted placemat (2)			
61 Hand-woven placemat (2)			
62 Hand/loomed placemat (2)			
63 Table linens, other			
64 Pot holders			
65 Towel, Crochet trim			
66 Dish Cloth, crochet			
67 Dish Cloth, knitted			

Premiums

1st	2nd	3rd
\$4	\$3	\$2
68 Scarves, embroidered - hand		
69 Scarves, embroidered - liquid		
70 Scarves, crochet		
71 Scarves, net darning		
72 Scarves, other		
73 Doilies, crocheted		
74 Doilies, other		

Premiums

1st	2nd	3rd
\$4	\$3	\$2
75 Pillows, crewel		
76 Pillows, counted cross stitch		
77 Pillows, cross stitch		
78 Pillows, embroidered		
79 Pillows, crocheted		
80 Pillows, handpieced & quilted		
81 Pillows, machine pieced/hand quilted		
82 Pillows, handquilted design		
83 Pillows, appliqué		
84 Pillows, other		
85 Pillow, machine pieced and quilted		

Premiums

1st	2nd	3rd
\$4	\$3	\$2
86 Cross stitch, picture		
87 Counted cross stitch, picture		
88 Crewel, pictures		
89 Needlepoint, pictures		
90 Pictures, other		
91 Embroidered, wall hanging		
92 Latch hook, wall hanging		
93 Needlepoint, wall hanging		
94 Quilted, wall hanging		
95 Wall hanging, other		
96 Appliqué, wall hanging		
97 Crochet, wall hanging		

Premiums

1st	2nd	3rd
\$4	\$3	\$2
98 Rugs not wool, woven		
99 Rugs not wool, hooked		
100 Rugs not wool, crochet		
101 Rugs not wool, braided		
102 Rugs not wool, latch hook		
103 Rugs not wool, other		

Premiums

1st	2nd	3rd
\$4	\$3	\$2
104 Novelty, crocheted		
105 Novelty, knitted		
106 Novelty, needlepoint		
107 Novelty, quilted		
108 Novelty, embroidered		
109 Novelty, cross stitch		

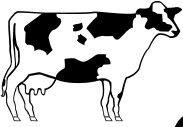

Compliments of:

GC Bear Creek
DAIRY CATTLE
and CLUB LAMBS

*Kara Savage
1232 Collier Road
Accident, MD 21520
(301) 616-1454*

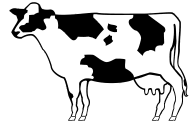

SAVAGE BUS SERVICE
Deane and Nancy Savage

1232 Collier Road
Accident, MD 21520

301-616-1983 or 301-616-1454

- 110 Novelty, counted cross stitch
- 111 Novelty, crewel
- 112 Novelty, appliquéed
- 113 Battenberg Lace
- 114 Novelty, braided
- 115 Novelty, sewn

DEPT. 024 WOODWORKING

Supt.: Vicki Teets

Rules and Regulations

1. No work entered any previous year may be entered this year.
2. An exhibitor may enter only one item per class.
3. Exceptionally large or heavy items may be rejected at the discretion of the department superintendent

Premiums		
1st	2nd	3rd
\$7	\$5	\$3

- 1 Chair/stool, cane bottom
- 2 Chair/stool, rush bottom
- 3 Frames
- 4 Handmade wood item - practical use
- 5 Handmade wood item - decorative use
- 6 Lathe items, candle holders
- 7 Lathe items, frames
- 8 Miscellaneous, large
- 9 Miscellaneous, small
- 10 Refinished (old), chair
- 11 Refinished (old), miscellaneous
- 12 Refinished (old), rockers
- 13 Shelves
- 14 Toys, large
- 15 Toys, small
- 16 Wood/metal, practical use item
- 17 Wood/metal, decorative
- 18 Scroll work
- 19 Table
- 20 Upholstered item

DEPT. 025 ARTS

Supt.: Vicki Teets

ARTS AND CRAFTS

Rules and Regulations

1. Open only to amateur artists and crafts persons - that is, one who makes less than 25% of his/her livelihood through the sale of art and/or crafts.
2. All entries must be the original design and the original work of the individual making the entry. No copies or commercially designed work will be accepted (except in the commercially

molded ceramics category.)

3. No work entered in any previous year may be entered this year.
4. All wall art must be framed and equipped with wires for hanging. Work which cannot be properly displayed will not be judged.
5. An exhibitor may enter only one item per class.

Section 1 Oil Paintings

Premiums		
1st	2nd	3rd
\$10	\$8	\$6

1. Portrait
2. Landscape
3. Seascape
4. Still Life
5. Animal
6. Abstract
7. Floral
8. Landmark/Building

Section 2 Acrylics

1. Portrait
2. Landscape
3. Seascape
4. Still Life
5. Animal
6. Abstract
7. Floral
8. Landmark/Building

Section 3 Watercolor

1. Portrait
2. Landscape
3. Seascape
4. Still Life
5. Animal
6. Abstract
7. Floral
8. Landmark/Building

Section 4 Pen & Ink

(Pastels, mixed media, pencil, charcoal, pen & ink or colored pencil)

1. Portrait
2. Landscape
3. Seascape
4. Still Life
5. Animal
6. Abstract
7. Floral
8. Landmark/Building

Section 5 Colored Pencil

	Premiums		
	1st	2nd	3rd
1. Portrait	\$8	\$6	\$4
2. Landscape			
3. Seascape			
4. Still Life			
5. Animal			
6. Abstract			
7. Floral			
8. Landmark/Building			

Section 6 Graphite Pencil

	Premiums		
	1st	2nd	3rd
1. Portrait	\$8	\$6	\$4
2. Landscape			
3. Seascape			
4. Still Life			
5. Animal			
6. Abstract			
7. Floral			
8. Landmark/Building			

Section 7 Pastels and Charcoal

	Premiums		
	1st	2nd	3rd
1. Portrait	\$8	\$6	\$4
2. Landscape			
3. Seascape			
4. Still Life			
5. Animal			
6. Abstract			
7. Floral			
8. Landmark/Building			

Section 8 Other

	Premiums		
	1st	2nd	3rd
1. Calligraphy	\$8	\$6	\$4
2. Cartooning			
3. Collage			
4. Computer Collage			
5. Computer Graphics			
6. Lithographs, etchings, silkscreen			
7. Sculpture			
8. Art (Special Needs Adults)			

DEPT. 026 CRAFTS

Supt.: Laura Taylor-Shank

	Premiums		
	1st	2nd	3rd
1. Basketry	\$4	\$3	\$2
2. Ceramic free hand pottery			
3. Ceramic molded (commercial)			
4. Ceramic original mold			
5. Collections			
6. Natural material, holiday			
7. Natural material leaf, grass, wood			
8. Natural material pine cones			
9. Wreaths			
10. Flower arrangements			
11. Handmade flowers			
12. Hand carving			
13. Handicapped adult crafts			
14. Holiday, Christmas			
15. Holiday, Easter			
16. Holiday, other			
17. Jewelry			
18. Leather			
19. Macramé			
20. Scrapbooking			
21. Polymer clay			
22. Dolls - entirely handmade			
23. Dolls - clothing only			
24. Metal work			
25. Plastic canvas, large			
26. Plastic canvas, small			
27. Puppet			
28. Quilling			
29. Stained glass			
30. Stenciling			
31. Stuffed animals			
32. Textiles, other			
33. Textiles, silk screening			
34. Textiles, string quilting			
35. Textiles, tie dyeing			
36. Tole painting			
37. Wood burning			
38. Misc. Decorative item - small			
39. Misc. Decorative item - medium			
40. Misc. Decorative item - large			
41. Misc. Useful item - small			
42. Misc. Useful item - medium			
43. Misc. Useful item - large			
44. Digital Scrapbook			
45. Recycled Craft			
46. Homemade Cards			
47. Origami			

Special Awards For Crafts - Judges will choose most outstanding souvenir of Garrett County (Ribbon Only)

DEPT. 027 PHOTOGRAPHY

Supts.: Marvin & Ruth Beckman, Art Hanlin and
Mary Hanna Clotfelter

compensated for their photography services should enter in the semi-professional sections.

Premiums		
1st	2nd	3rd
\$7	\$5	\$3

Rules and Regulations

1. MAXIMUM 10 PHOTOS PER EXHIBITOR
2. Photography entries must be permanently surface mounted (ex: dry mounted, double-sided tape, or glued) to white or colored poster board, outside mount measurement must be 11" x 14" only.
3. The minimum size of all prints is 5" x 7"; the maximum size is 8" x 12".
4. Only one entry is allowed in each class.
5. Entries must be taken within the past year.
6. There will be no separation between prints made from film and digital photography in any class.
7. The name and address of the exhibitor should be placed on the back of the poster board.
8. Entries will be accepted by the superintendents based upon the exhibitor's entry sheet; however, entries may not be judged if, at the judges' discretion, they do not fall within the class entered.
9. Judging is based on composition and photographic techniques.
10. "Special Effects" is defined as a category to allow the exhibitor to apply any form of artistic expression to the photo to create a new, significantly - altered image based on the exhibitor's photo. The original photo used in this process can be either color or black and white.

Not allowed:

1. Photos will not be accepted which have been mounted with tape showing, corner album tabs, cut-outs, cut-out mattes, or use of foam board or heavy matte board.
2. No borders are allowed, nor any embellishments or lettering on the front of the photo or mount.
3. Photos with dates printed on them will not be accepted.
4. Photos by professional photographers or photography instructors will not be accepted.
5. If using glue, be advised that the humidity at the Fairgrounds may cause the photo to separate from the mount. Fair staff will not be responsible for re-gluing any entries.
6. This department is open to anyone who makes less than 25% of his/her livelihood through the sale of photography. While no specific guidelines define "semi-professional", the intent is for entrants to select these sections who have won top awards in the past, have more training and experience, or use more advanced photography equipment. Everyone who is

Section 1 Amateur Black & White

- 1 Action
- 2 Animals
- 3 Arts, Music, Still Life
- 4 Autumn
- 5 Birds and Insects
- 6 Buildings, Architecture
- 7 Children
- 8 Close-ups
- 9 Flowers and Plants
- 10 Garrett County
- 11 Holidays, Patriotic Themes
- 12 Landscapes
- 13 Machinery
- 14 People
- 15 Reflections
- 16 Sun Effects
- 17 Trees
- 18 Water Scenes
- 19 Winter Scenes
- 20 Miscellaneous
21. Wheels

Section 2 Amateur Color

- 1 Action
- 2 Animals
- 3 Arts, Music, Still Life
- 4 Autumn
- 5 Birds and Insects
- 6 Buildings, Architecture
- 7 Children
- 8 Close-ups
- 9 Flowers and Plants
- 10 Garrett County
- 11 Holidays, Patriotic Themes
- 12 Landscapes
- 13 Machinery
- 14 People
- 15 Reflections
- 16 Sun Effects
- 17 Trees
- 18 Water Scenes
- 19 Winter Scenes
- 20 Miscellaneous
- 21 Wheels

Section 3 Special Effects

- 1 Action
- 2 Animals
- 3 Arts, Music, Still Life



Hugh Umbel Companies

*Wishing the Garrett County Fair Board
and fair participants continued success.*



301-387-5518



Commercial & Residential Building

301-387-6400



TRADERS

Souvenirs & Gifts for Everyone

301-387-2380

- 4 Autumn
- 5 Birds and Insects
- 6 Buildings, Architecture
- 7 Children
- 8 Close-ups
- 9 Flowers and Plants
- 10 Garrett County
- 11 Holidays, Patriotic Themes
- 12 Landscapes
- 13 Machinery
- 14 People
- 15 Reflections
- 16 Sun Effects
- 17 Trees
- 18 Water Scenes
- 19 Winter Scenes
- 20 Miscellaneous
- 21 Wheels

Section 4 Semi-Professional Color

- 1 Action
- 2 Animals
- 3 Arts, Music, Still Life
- 4 Autumn
- 5 Birds and Insects
- 6 Buildings, Architecture
- 7 Children
- 8 Close-ups
- 9 Flowers and Plants
- 10 Garrett County
- 11 Holidays, Patriotic Themes
- 12 Landscapes
- 13 Machinery
- 14 People
- 15 Reflections
- 16 Sun Effects
- 17 Trees
- 18 Water Scenes
- 19 Winter Scenes
- 20 Miscellaneous
- 21 Wheels

Section 5

Semi-Professional Black & White

- 1 Action
- 2 Animals
- 3 Arts, Music, Still Life
- 4 Autumn
- 5 Birds and Insects
- 6 Buildings, Architecture
- 7 Children
- 8 Close-ups
- 9 Flowers and Plants
- 10 Garrett County
- 11 Holidays, Patriotic Themes
- 12 Landscapes
- 13 Machinery
- 14 People

- 15 Reflections
- 16 Sun Effects
- 17 Trees
- 18 Water Scenes
- 19 Winter Scenes
- 20 Miscellaneous
21. Wheels

DEPT. 028 HOUSE PLANTS

Supts.: Linda Bolding Colaw

Asst.: Mary Jo Lewis

Rules and Regulations

1. Because of limited space for displaying, only one entry per class will be accepted from the exhibitor. This applies to all sections and classes.
2. House plants must have been grown long enough in pots to be established.
3. The management reserves the right to remove wilted or unsightly exhibits at any time.
4. Not responsible for plants after 4 pm on Sunday.
5. Identification of plant must be made prior to entry.
6. Plants must be clean and free of insects.
7. Containers should be clean and presentable.

Premiums

1st	2nd	3rd
\$3	\$2	\$1

Best of Show - Ribbon

- 1 African violet - miniature single
- 2 African violet - miniature double
- 3 African violet - single
- 4 African violet - double
- 5 African violet - ruffled bloom
- 6 African violet - variegated
- 7 African violet - Persian
- 8 Aloe, lace
- 9 Aloe, zebra
- 10 Aluminum plant
- 11 Balsam
- 12 Begonia - ever flowering double
- 13 Begonia - strawberry
- 14 Begonia - foliage
- 15 Begonia - tuberous
- 16 Begonia - gloxinia
- 17 Begonia - angel wing
- 18 Begonia - single
- 19 Begonia - rex
- 20 Baby tears
- 21 Bird's nest
- 22 Blood leaf
- 23 Bolivian jew
- 24 Bridal veil
- 25 Bromeliad
- 26 Cactus, miniature single
- 27 Cactus, miniature double

Split Acres Maple

312 North Park Road - Grantsville, MD

301-807-6041

- Maple Syrup • Maple Sugar • Maple Coated Peanuts • Lollipops

Maryland State Inspected

MHIC #76792

OUTHOUSE Gutters & Downspouts

Mike Kepple, Owner

301-387-9312



- Installer of 5" and 6" Seamless Aluminum Rain Gutters
- Free Estimates
- Over a Dozen Colors



NONA'S ITALIAN RESTAURANT

PASTA, PIZZA, SUBS AND MORE

301-755-1800

WE DELIVER FROM THE
RIDGE TO THE BRIDGE!



Double 301-387-5481

GG 76 Double G Drive
RV Park McHenry

LP GAS
BOTTLED & METERED

DoubleGrvPark.com

- 28 Cactus, single
- 29 Cactus, clump
- 30 Cactus, succulent
- 31 Cactus, flowering
- 32 Caladium
- 33 Calla lily
- 34 Carnation, any color
- 35 Cat & Kittens
- 36 Chinese evergreen
- 37 Coleus, (any variety)
- 38 Cornplant
- 39 Creeping Charlie
- 40 Croton
- 41 Crown of Thorns
- 42 Dish garden, green foliage
- 43 Dish garden, mixed foliage
- 44 Dieffenbachia
- 45 Diplodenia
- 46 Dracaena
- 47 Elephant ears
- 48 Fern, Boston
- 49 Fern, asparagus
- 50 Fern, rabbit's foot
- 51 Fern, other
- 52 Fern, lemon, orange, cherry, tom., grape, fruit
- 53 Fuchsias
- 54 Geranium, in bloom, any kind
- 55 Geranium, scented leaf, any kind
- 56 Geranium, ivy
- 57 Geranium, Martha Washington
- 58 Hoya
- 59 Hibiscus
- 60 Impatiens
- 61 Impatiens, New Guinea
- 62 Ivy, English
- 63 Ivy, German
- 64 Ivy, grape
- 65 Ivy, oak leaf
- 66 Ivy, Swedish-baby
- 67 Ivy, Swedish-green
- 68 Ivy, Swedish-purple
- 69 Jade plant
- 70 Joseph's coat
- 71 Kalanchoe
- 72 Marigold
- 73 Moses in the bulrushes
- 74 Oxalis
- 75 Palm
- 76 Panda plant
- 77 Partridge plant
- 78 Passion plant
- 79 Pathos
- 80 Peperomia
- 81 Periwinkle or sultana
- 82 Petunia - any color
- 83 Philodendron, plain green leaves
- 84 Philodendron, variegated leaves
- 85 Piggy back
- 86 Poinsettia
- 87 Polka dot
- 88 Prayer plant
- 89 Purple plant

- 90 Rice plant
- 91 Rubber plant
- 92 Sansevieria
- 93 Schefflera
- 94 Shamrock
- 95 Shrimp plant, green foliage/flowering
- 96 Shrimp plant, colored foliage
- 97 Snake plant
- 98 Spider plant
- 99 Sweet potato vine
- 100 Terrariums
- 101 Umbrella Tree
- 102 Verbena
- 103 Vinca vine
- 104 Wandering Jew
- 105 Youth and old age
- 106 Other

DEPT. 029 CUT FLOWERS AND ARRANGEMENTS

Supt.: Kim Brady
Asst.: Kendra Kyle

Rules and Regulations

1. Bring flowers in containers to be discarded (does not apply to arrangements). Provide heavy base to prevent upsetting by adding gravel, etc.
2. Containers should be clean and presentable.
3. Identification of the plant must be made prior to entering.
4. Plants must be clean and free of insects.
5. The management reserves the right to remove wilted or unsightly exhibits at any time.
6. Cut flower presentations will not be accepted if they are "top heavy."

Premiums

1st	2nd	3rd
\$3	\$2	\$1

Section 1 Cut Flowers Arrangements

Classes:

- 1 Annual arrangement
- 2 Dried arrangement
- 3 Perennial arrangement
- 4 Wild flower arrangement
- 5 Dried flower arrangement
- 6 Miscellaneous (define)

Section 2 Cut Flowers Annual/Perennial

Classes:

- 1 Ageratum
- 2 Amaranthus
- 3 Asters, (6) one-color
- 4 Asters, (6) assorted
- 5 Baby's breath

- | | | | |
|----|---------------------------------|-----|-------------------------------|
| 6 | Bachelor button (9) one-color | 68 | Miniature Roses |
| 7 | Bachelor button (6) assorted | 69 | Mums (6) |
| 8 | Beebalm | 70 | Nasturtium |
| 9 | Bellwort | 71 | Nicotinia |
| 10 | Blazing Star | 72 | Pansies (6), one color |
| 11 | Bluet | 73 | Pansies (6) assorted |
| 12 | Boneset | 74 | Petunias (6), one-color |
| 13 | Buttercup | 75 | Petunias (6), assorted |
| 14 | Butterfly weed | 76 | Phlox (6), one color |
| 15 | Calendula (6) one-color | 77 | Phlox (6), assorted |
| 16 | Calendula (6) assorted | 78 | Pinks, wild |
| 17 | Candy Tuft | 79 | Polemonium |
| 18 | Celosis - comb | 80 | Queen Anne lace |
| 19 | Celosis - plume | 81 | Roses (3), one color |
| 20 | Celosis - mixed | 82 | Roses (6), assorted |
| 21 | Chicory | 83 | Salvia (scarlet sage) (6) |
| 22 | Claribell | 84 | Saxifrage |
| 23 | Cleome | 85 | Scaevola |
| 24 | Coneflower | 86 | Shasta daisy |
| 25 | Coneflowers, black-eyed Susan | 87 | Silver mist |
| 26 | Coneflowers, wild daisy | 88 | Snapdragons (6), one color |
| 27 | Coreopsis | 89 | Snapdragons (6), assorted |
| 28 | Cosmos (6) mixed | 90 | Snow on the mountain |
| 29 | Cosmos (6) one color | 91 | Statice |
| 30 | Dahlias (4) one color, large | 92 | Strawflower |
| 31 | Dahlias (4) one color, medium | 93 | Sultana |
| 32 | Dahlias (4) one color, small | 94 | Sunflower (3 Stalks) |
| 33 | Dahlias (6) assorted, large | 95 | Sunflower (dried head) |
| 34 | Dahlias (6) assorted, medium | 96 | Sweet pea |
| 35 | Dahlias (6) assorted, small | 97 | Thistle |
| 36 | Dianthus, assorted | 98 | Touch-me-not |
| 37 | Dianthus, one color | 99 | Violet |
| 38 | Dusty miller | 100 | Viola |
| 39 | Fever few | 101 | Weigela, one color |
| 40 | Fiesta daisy | 102 | Weigela, assorted |
| 41 | Fleabanes | 103 | Yarrow, white |
| 42 | Forget-me-nots | 104 | Yarrow, red |
| 43 | Foxglove | 105 | Zinnia (6), one color, large |
| 44 | Gaillardia | 106 | Zinnia (6), one color, medium |
| 45 | Gentian | 107 | Zinnia (6), one color, small |
| 46 | Gladiolus (4) one color | 108 | Zinnia (6), assorted, large |
| 47 | Gladiolus (6) assorted | 109 | Zinnia (6), assorted, medium |
| 48 | Gloriosa daisy | 110 | Zinnia (6), assorted, small |
| 49 | Golden glow | 111 | Ornamental grasses |
| 50 | Goldenrod | 112 | Iron Weed |
| 51 | Hawkweed | 113 | Star Glazer Lily |
| 52 | Hibiscus | 114 | Canna Lily |
| 53 | Hollyhock | 115 | Oriental Lily |
| 54 | Hydrangea, mixed | 116 | Other |
| 55 | Joe-pye weed | | |
| 56 | Johnny-jump-up | | |
| 57 | Knotweed | | |
| 58 | Larkspur | | |
| 59 | Lily, day | | |
| 60 | Lily, magic | | |
| 61 | Lily, tiger | | |
| 62 | Marigold (6), one color, large | | |
| 63 | Marigold (6), one color, medium | | |
| 64 | Marigold (6), one color, small | | |
| 65 | Marigold (6), assorted, large | | |
| 66 | Marigold (6), assorted, medium | | |
| 67 | Marigold (6), assorted, small | | |

DEPT. 030 CLOTHING

Rules and Regulations

1. Garments must have been made within the year exhibited.
2. Garments will be judged according to the following specifications:
 - a. General Appearance
 - b. Clean and well pressed
 - c. Workmanship-practical and durable



**MEADOW
MOUNTAIN
TECHNOLOGY**.LLC

**affordable,
friendly, &
local.**

IT SERVICE & CONSULTING
WEB DESIGN
COMPUTER REPAIR

www.meadowmttech.com
240-321-3288

d. Material suitable to type of garments and pattern.

3. Non-washable articles should be placed in clear plastic.
4. Garments may be machine sewn and/or serged. At the judges discretion, classes may be divided if garments utilize a serging technique.
5. Weaving terms - see Home Furnishings.

Premiums

1st	2nd	3rd
\$5	\$4	\$3

- 12 Blouse, shirt
- 13 Swimwear, suit, wrap
- 14 Blouse, dressy
- 15 Skirt, lined
- 16 Blazer/Jacket, unlined
- 17 Slacks, Tailored
- 18 Coat, Unlined

Section 1 Infant Garments

Premiums

1st	2nd	3rd
\$4	\$3	\$2

- 1 Dress (6 to 18 mos.)
- 2 Sleeper/Crawler
- 3 Christening Ensemble
- 4 Bibs
- 5 Miscellaneous

Premiums

1st	2nd	3rd
\$6	\$5	\$4

- 19 Blazer/Jacket lined
- 20 Men's sport jacket, lined
- 21 Men's tailored suit
- 22 Coat, lined
- 23 Suit - pantsuit unlined
- 25 Ensemble 3 - 4 pc. suit
- 26 Ensemble - dress, jacket, coat
- 27 Evening dress, any length

Section 2 Youth Garments

Premiums

1st	2nd	3rd
\$4	\$3	\$2

- 1 Blouse/Shirt
- 2 T-shirt
- 3 T-shirt constructed and decorated
- 4 Coat/Jacket
- 5 Dress general wear
- 6 Dress dress-up
- 7 Ensemble
- 8 Jumper
- 9 Skirt
- 10 Vest
- 11 Play outfit
- 12 Sleepwear
- 13 Slacks, overalls, jeans
- 14 Shorts

Premiums

1st	2nd	3rd
\$8	\$7	\$6

- 28 Wedding dress

Dept. 030 Section 4 Accessories / Miscellaneous

Premiums

1st	2nd	3rd
\$4	\$3	\$2

- 1 Costume
- 2 Square Dance Outfit
- 3 Garment Bag
- 4 Doll Clothes
- 5 Sewing Item / pincushion, needle case, etc.
- 6 Tote Small - no larger than 12" x 12"
- 7 Tote Large - larger than 12" x 12"
- 8 Handbag or Purse Small - less than 10" x 10"
- 9 Handbag or Purse Large - larger than 10" x 10"

Section 3 Adult Garments

Premiums

1st	2nd	3rd
\$4	\$3	\$2

- 1 Apron - pinafore
- 2 Vest
- 3 T-shirts
- 4 T-shirts, variations
- 5 Skirt, no zipper
- 6 Sleepwear
- 7 Skirt, unlined
- 8 Slacks any length
- 9 Sportswear
- 10 Dress, short
- 11 Jumper

Section 5 Hand Knitted Items

Premiums

1st	2nd	3rd
\$4	\$3	\$2

- 1 Child (0-6 years) cap
- 2 Child (0-6 years) bib
- 3 Child (0-6 years) bootie/mittens
- 4 0-6 years sweater/pullover, plain
- 5 0-6 years sweater/pullover, 2-color
- 6 0-6 years sweater/pullover, cable, lace
- 7 0-6 years cardigan
- 8 0-6 years 2-3 pc. outfit
- 9 0-6 years dress
- 10 0-6 years cape or poncho
- 11 6+ years cap, mittens



Compliments of
**Guard's
Farm, Inc.**

Friendsville, MD



Licensed and Bonded Market

Friend's Stockyard, Inc.

Sale Every Monday

*Pick-Up and
Delivery Service*

376 Stockyard Road
Accident, MD 21520
301-746-8178



"We got you Covered"

Steyer Tent Rentals

Andrew Pritts
Owner

563 N Lemoyne King Road

Oakland, MD 21550
Cell: 301-616-9713

apritts120@gmail.com



Tents of all sizes for Weddings, birthday parties,
auctions, get peace of mind knowing you will be
covered from rain as well the hot sun!

Section 8 Machine Knitting

- 12 6+ years slippers
- 13 6+ years scarf - plain
- 14 6+ years scarf - fancy
- 15 6+ years stole
- 16 6+ years sleeveless pullover, vest
- 17 6+ years sweater/pullover, plain

Premiums

1st	2nd	3rd
\$4	\$3	\$2

- 1 Garment

Premiums

1st	2nd	3rd
\$5	\$4	\$3

- 18 6+ years sweater/pullover, fisherman
- 19 6+ years sweater/pullover, lace, pattern
- 20 6+ years cardigan
- 21 6+ years poncho/cape, plain
- 22 6+ years poncho/cape, 2 color
- 23 6+ years coat or suit
- 24 6+ years handbag
- 25 Prayer shawl

Section 6 Crocheted Items

Premiums

1st	2nd	3rd
\$5	\$4	\$3

- 1 Child 0-6 years cap
- 2 Child 0-6 years bib
- 3 Child 0-6 years booties
- 4 Child 0-6 years sweater/pullover, plain
- 5 Child 0-6 years sweater/pullover, fancy
- 6 Child 0-6 years 2-3 pc. outfit
- 7 Child 0-6 years dress
- 8 Child 0-6 years cape or poncho
- 9 Child 0-6 years other
- 10 6+ years cap
- 11 6+ years slippers
- 12 6+ years collars
- 13 6+ years scarf
- 14 6+ years stole
- 15 6+ years sleeveless pullover, vest
- 16 6+ years sweater/pullover, plain
- 17 6+ years sweater/pullover, fancy
- 18 6+ years poncho-cape, plain
- 19 6+ years sweater/pullover, lace, pattern
- 20 6+ years cardigan
- 21 6+ years poncho/cape, 2 color
- 22 6+ years coat or suit
- 23 6+ years handbag
- 24 Prayer shawl

Section 7 Hand Spun Wool Yarn

Premiums

1st	2nd	3rd
\$4	\$3	\$2

- 1 Skein

**4H
and
FFA**

Garrett County Fair



4-H & FFA







Livestock Sale

Saturday

3:00 PM

August 5th, 2023

		LAMBS	\$/HEAD
2023		BEEF	\$/POUND
SALE		SWINE	\$/POUND
ORDER:		RABBITS	\$/PEN OF 3
		GOATS	\$/HEAD

Sponsored by:

Garrett County Livestock Association

VERNON PAUGH 301-616-2781

SAM WRIGHT 240-321-1628

JACKIE WRIGHT 240-321-0553

ANNIE RUGOLA 240-321-6836

Join us Monday & Friday night for

Cow Patty Bingo



Sheriff Bryson Meyers and family would like to commend all 4-H & FFA members on their hard work and dedication and congratulate them on their 2023 project completion.



- ❖ Automatic Prescription Refill Program
- ❖ Prescription Refill Synchronization Program
- ❖ Medication Organizer Boxes
- ❖ Vaccinations
- ❖ Hospital Beds, Wheelchairs, Walkers
- ❖ Diabetic, Ostomy, Wound Care Supplies
- ❖ Online Prescription Refill Service

20 North Third Street, Oakland, MD
301-334-2197
www.greggspharmacy.com
greggspharmacy@gmail.com

THE PRINT SHOPPE

**116 Main Street ~ P.O. Box 203
Grantsville, MD 21536**

HOURS: MON.-FRI. 8:30-4:30

PHONE: 301-895-3315

FAX: 301-746-7147

printshoppe@verizon.net

- Custom Screen Printing • Embroidery
- T-shirts • Hats • Vinyl graphics • Magnetic signs
- Banners • Framing & Matting
- Custom Printing & more

www.theprintshoppe.org

4-H AND FFA AGRICULTURE

Livestock Coordinator:
Debbie Barnard

General Rules and Regulations

1. Classes are open to currently enrolled Garrett County 4-H and FFA Club members.
2. Exhibitors must be enrolled in 4-H work on or before June 1, of current year. (Youth must be 8 years of age by January 1.)

Age divisions (By Jan 1, of current year):

Junior, 8-10

Intermediate, 11-13

Senior, 14-18

(Includes youth with disabilities beyond age 18 if enrolled in a high school program.)

3. If you have a disability or a special need that requires special assistance for your participation in the Garrett County Fair, please contact the Garrett County Extension Office at 301-334-6960.
4. FFA members must be a dues paying member of that organization.
5. Exhibitors must comply with the General rules and regulations found on page 15 and the State of Maryland Health Regulations found on page 24.
6. Exhibitors must comply with the Maryland 4-H/FFA Code of Ethics. The 4-H/FFA Code of Ethics applies to all individuals exhibiting Beef Cattle, Dairy Cattle, Dairy Goats, Meat Goats, Horses, Poultry, Rabbits, Sheep, and Swine and other livestock projects at the Garrett County Fair. Exhibitors of Market Animals must also comply with the Garrett County Livestock Association's Rules and Regulations with regard to selling their animal.
7. Exhibitors who do not obey rules and/or behavior expectation standards of the Maryland 4-H and FFA programs will be subject to appropriate disciplinary action as established in the Code of conduct in effect for each organization.
8. Each 4-H and FFA member must have completed the Livestock Quality Assurance Training to exhibit and sell an animal. Must also meet attendance requirements as listed in Garrett County Livestock Association Contract.
9. Market animal entries will be received Sunday, from 9:00am to 4:00pm. All market animals must be on the grounds by 4:00pm Sunday. Health Certificates with completed self certification and registration papers will be checked during these hours. Animal health and condition will be checked by veterinarian Sunday after 4pm. No blankets, tubes or

coverings may be placed on animals until this walk thru is completed. Breeding animals (except dairy) will also be entered on Sunday. Animals will be released at 11:00pm, Saturday, August 5, 2023.

10. All animals arriving on the Fairgrounds must use the entrance off Mosser Road. Animals may be unloaded in the barn areas only. Unloading of animals between the barn area and the main exhibit barn and fair office area will not be permitted. All exhibitors will be expected to take their livestock trucks and trailers home and not park them on the fairgrounds during Fair Week. Trailers left on the Fairgrounds will need to pay \$100.00 for a trailer-parking permit.
11. No animals will be permitted, at anytime, outside the livestock barn area.
12. NO tack boxes will be allowed in the swine or sheep barns. Tack boxes in the beef and dairy barns must remain in line with curbs and may not sit in aisles. Only one tack box per family is allowed. Beef trimming/blocking chutes may only be used in designated areas. All chutes must be removed from the area outside the show ring 15 minutes before each show. Tents, canopies and/or generators are not allowed anywhere on the Fairgrounds.
13. All registered animals exhibited must be bona fide property of the exhibitor. Animals must be registered with the appropriate Breed Association, in the name of the exhibitor. Registration papers will be checked by the Superintendent. All market animals (with the exception of Market Steers) and commercial beef breeding heifers must be tagged at the spring weigh in. Market Steers must be tagged at the previous fall weigh in.
14. All livestock shall be cared for by the exhibitor or whomever they designate to do so. They will be solely responsible for the care of their animals and stalls and showing of the same. In the case of illness or emergency, the exhibitor or parent must report to the appropriate show superintendent. If a substitute showman is approved, he or she must be a 4-H or FFA member of the same chronological age or younger than the exhibitor he/she is replacing or may be a member of the ill or injured child's immediate family. Parents and spectators are not permitted in the show ring during a show. Interference with the show or judging may result in disqualification or removal. There will be adults assigned to the show ring to assist youth.
15. The exhibitor must furnish feed.
16. Any medical issues of exhibited animals will be the responsibility of the exhibitor and families should call their regular veterinarian to arrange for advice or care.
17. All animal entries must be filed in advance with the appropriate department superintendent.

LUMBER

SIDING

ROOFING

**K
I
T
C
H
E
N

&

B
A
T
H**

G & W

LUMBER

**W
I
N
D
O
W
S

&

D
O
O
R
S**

404 S. Main St.
Accident, MD 21520

301-746-8520

Your Hometown Supplier of Building Needs

HARDWARE

ELECTRIC

PLUMBING

Fax # 301-746-8898

gwllumber@gwllumberinc.com



Caring for your pets and farm animals

377 Hemlock Drive
P.O. Box 60
Grantsville, MD 21536

office@casselmanveterinary.com

301-895-3109

- Superintendents will assign stall spaces, and animals must remain in the assigned space unless approved by the Superintendent. (All 4-H and FFA market animals need not register for a stall space. Information will be provided to the Superintendent by the 4-H program.)
19. All 4-H and FFA market animals must have been ear tagged as project animals according to the Garrett Livestock Association guidelines.
 20. Market animals will be weighed in on Sunday, from 9:00am to 4:00pm. No Market Animal may be re-weighed. Sheep, goats, and swine will be weighed as removed from trucks. Steers will be weighted on scales located at entrance to Steer Barn.
 21. Market animals (beef, sheep, hog, goat) which are over or under the listed weight range **MAY** be allowed to stay on the fairgrounds, if space is available. Over or underweight animals may be shown in the Showmanship for that species. Over and underweight animals will be judged in separate market classes and will not be eligible for championships, county bred championships or the livestock sale. Under and overweight animals will not be eligible for rate of gain award.
 22. Members are permitted to exhibit two (2) entries per class; except, one animal in market classes, rabbits, and poultry and elsewhere as noted.
 23. Any animal in beef, sheep, swine, dairy goat, meat goat and dairy, shown but not receiving any premium will be awarded a \$5.00 premium.
 24. Any entry in the 4-H/FFA classes is not eligible to compete in open classes, but youth may enter other animals.
 25. The Fair Board requires all exhibitors to have their stall area, barns and general areas in a neat and orderly manner at all times. Failure to do so will result in forfeiture of premiums. All animals must be fed and washed, and all stalls and barn areas cleaned by 12 noon, except show day. Please observe the 11:00pm to 6:00am curfew of not feeding or disturbing animals. All small animal pens must be cleaned out to the ground by Friday at noon. New shavings will be issued.
 26. The superintendent will collect five dollars (\$5.00) per head for sheep, goats, beef, and swine at the time of entry for cleaning of stalls at the end of the Fair.
 27. If an animal is uncontrollable, unsafe or in an undesirable condition, it may be removed from the fairgrounds at the request of the Livestock Advisory Committee. The Livestock Advisory Committee will consist of Deb Barnard, Jason Vansickle, Justin Gregory, Lisa Brenneman, Mark Rodeheaver, Vernon Paugh, Sam Wright, Gary Mason, Extension Educators, Northern and Southern FFA Advisors and a

veterinarian (when needed).

28. All complaints must be submitted in writing to the Fair Board Office. The Official Form to be used may be picked up in the Fair office. NO complaint will be addressed unless it is submitted to the Fair Office in writing.
29. The Garrett County Livestock Association will not be responsible for non-market animals left at the fairgrounds after Saturday, August 5, 2023. Any animal still remaining on the fairgrounds Monday morning at 9 am, following the Fair will become property of the Garrett County Fair and will be taken to the stockyard.
30. A member may show a leased animal as long they do not raise the same species where they live. Leasing is intended to provide an opportunity to a youth that would otherwise not be able to participate in that project. Lease papers must be on file at the Extension Office by June 1st, of current year.

Maryland 4-H/FFA Code of Animal Science Ethics

4-H/FFA members enrolled in animal science projects (e.g., beef, camelids, dairy, dog, goat, horse, poultry, rabbit, sheep, small pet, and swine) shall, at all times, conduct themselves with honesty and good sportsmanship, including while with their projects and at all 4-H/FFA animal science activities and events. Their conduct should always reflect the highest standards of honor and dignity to promote the advancement of 4-H/FFA and its animal science program. 4-H/FFA members, as well as parents, UME volunteers and others working with them, are under an affirmative responsibility to do more than avoid improper conduct or questionable acts; and their conduct and values must serve as a positive influence on others.

This Code of Ethics applies to all 4-H/FFA members who are enrolled in animal science projects, and to others (4-H/FFAers, parents, volunteers, owners, etc.) who participate in the animal science program; and it covers daily animal care, as well as participation in competition and other 4-H/FFA animal activities and events.

4-H/FFA members and others who violate this Code of Ethics demean the integrity of 4-H/FFA and its animal science program. 4-H/FFA members who violate the code of animal science ethics are subject to sanctions including, but not limited to, forfeiture of premiums, awards, and/or auction proceeds and may be prohibited from participation in 4-H/FFA or 4-H/FFA/UME events or activities; other violators may also be subject to sanction, as appropriate. Infractions may be reviewed by 4-H/FFA and/or UME (on the local or state level, as

appropriate to the infraction and to the event and/or activity in question), and/or may be subject to a fair oversight committee or other entity that oversees an activity or event. In addition, some acts may also be subject to review based upon the 4-H/FFA Behavioral Expectations (4-H/FFA 418) and/or other UME policies.

The following is a list of standards and requirements for all 4-H/FFA animal science projects, at all times, whether at home, at animal exhibitions or events, or any other 4-H/FFA event or activity.

1. The care of all 4-H/FFA project animals is the responsibility of the 4-H/FFA member. 4-H/FFA members must properly care for and groom their animals for the duration of their project.
2. All project animals are expected to be housed at the 4-H/FFA member's residence unless a different location is submitted to and approved in writing by the local 4-H/FFA staff. Any change in location must be approved in writing by the local 4-H/FFA staff; however, it is not necessary to report direct transport to and from shows or other events.
3. Upon request of 4-H/FFA, UME, or other program, fair, event or animal officials, 4-H/FFA members must present proof of ownership, length of ownership, identity and/or age of all 4-H/FFA project animals owned or leased. Misrepresentation of ownership, age, or identity of animal, or any facts relating thereto is prohibited. If a 4-H/FFA project animal is sold in a livestock sale, it is no longer eligible to be shown in a 4-H/FFA event in Maryland in that year.
4. 4-H/FFA members must provide appropriate animal health certificates upon request of 4-H/FFA, UME, or other program, fair, event or animal officials.
5. 4-H/FFA project animals must be presented to competition, activities and/or events, where they will enter the food chain, free of volatile drug residues. Animals which are presented to competition, events and/or activities that do not culminate with the animal entering the food chain, shall not be administered drugs other than in accordance with applicable federal, state, and local laws, regulations and rules. 4-H/FFA project animals shall not be exhibited if drugs administered in accordance with federal, state, and local regulations and rules may affect the animal's performance or appearance at the event. At any time after an animal arrives on a fair or other 4-H/FFA activity or event premises, a licensed veterinarian must administer or, in consultation with fair, event, UME, or 4-H/FFA officials, direct the administration of any treatments involving the use of drugs and/or medications.
6. The act of enrolling in a 4-H/FFA animal science project, and/or entering a project animal in a 4-H/FFA competition, show, activity, or other event, gives consent for 4-H/FFA or UME or event authorities to obtain any specimens of urine, saliva, blood, hair, tissue, or other substance from the animal to be used for testing purposes including, but not limited to, drugs or identification. It is presumed that the sample of urine, saliva, blood or other substance tested by the approved laboratory to which it is sent is the one taken from the animal in question, its integrity is preserved, and all procedures of said collection and preservation, transfer to the laboratory and analysis of the sample are correct and accurate and the report received from the laboratory pertains to the sample taken from the animal in question and correctly reflects the condition of the animal at the time the sample was taken, with the burden on the 4-H/FFA owner to prove otherwise at any review in regard to the matter conducted by a fair or other event or the 4-H/FFA program. If the laboratory report on the chemical analysis of saliva, urine, blood, hair, tissue or other sample, taken from a 4-H/FFA animal science project, indicates the presence of forbidden drugs or medication, this shall be prima facie evidence such substance has been administered to the animal either internally or externally.
7. Any surgical procedure or injection of any foreign substance or drug or the external application of any substance (irritant, counter irritant, or similar substance) which could affect the animal's performance or alter its natural contour, conformation, or appearance, except external applications of substances to the hoofs or horns of animals which affect appearance only and except for surgical procedures performed by a duly licensed veterinarian for the sole purpose of protecting the health of the animal, is prohibited.
8. Any market animal found to have one or more testicles (no matter what size or condition) must be removed from the Fairgrounds. All castrations must be completely healed.
9. Using ice, ice packs, cold packs, or cold compresses, internally or externally, other than those prescribed to relieve heat stress or a medical condition as diagnosed by a duly licensed veterinarian for the sole purpose of protecting the health of the animal, is prohibited.
10. The use of showing and/or handling practices or devices, such as striking animals to cause swelling, using electrical devices, or other similar practices, are not acceptable and are prohibited.
11. All judges, fair and event officials and/or UME/4-H/FFA staff and volunteers shall



TANK PUMPING

- SEPTIC
- GREASE TRAP
- RV/BOATS
- HOLDING TANKS

PORTABLE TOILETS

- LONG OR SHORT TERM RENTALS
- SPECIAL OCCASION, JOBSITE, EVENTS, ETC.



PORTABLE HAND WASHING STATIONS

FRESH WATER STORAGE TANKS



RESTROOM TRAILERS

Visit us on the web at: www.arnold-bros.com

301-334-9605

**Fast,
Dependable
Service**



**Industrial
Commercial
Residential**

Solid Waste Disposal



**TOTER CONTAINMENT
METAL & WOODEN**



**FRONT/REAR LOAD
2, 4, 6 & 8 YARD**



**ROLL-OFFS
COMPACTORS
STORAGE UNITS
COMMERCIAL RECYCLING**

**RESIDENTIAL
TOTER/CURBSIDE**



Visit us on the web at: www.perrys-waste.com

301-334-2450

be treated with courtesy, cooperation, and respect, and no person shall direct abusive or threatening conduct toward them or toward exhibitors or others participating in the activity. In addition, direct criticism or interference with a judge, fair, show or event official, exhibitor, breed representative, or UME/4-H/FFA staff or volunteer before, during, or after an event or other activity is prohibited.

12. No one shall violate this Code of Animal Science Ethics or conspire with another person or persons to intentionally violate this Code of Ethics or knowingly contribute or cooperate with another person or persons either by affirmative action or inaction to violate this Code of Ethics.
13. The application of this Code of Ethics provides for absolute responsibility for an animal's condition to the 4-H/FFA member whether or not he or she was actually instrumental in or had actual knowledge of the treatment of the animal in contravention of this Code of Ethics.
14. By enrolling in an animal science project and/or entering an animal in a fair or other 4-H/FFA event or activity, the 4-H/FFA member, and his/her parent or guardian, consent to have disciplinary action taken by appropriate authorities (including UME, 4-H/FFA, fair, event and/or other activity officials) for violation of this Code of Animal Science Ethics and/or any other applicable rules of UME, 4-H/FFA, a fair, activity or other event, without recourse against UME, 4-H/FFA and/or other authorities. In addition, the 4-H/FFA member, and his/her parent or guardian, further understand and agree that any action which contravenes these rules, and is also in violation of federal, state, or local laws, statutes, regulations, or rules, may be released to appropriate law enforcement authorities with jurisdiction over such infractions.

Showmanship

1. All showmanship classes are for ribbons only. Exhibitors must own animals they are showing.
2. The fitting and preparation of all animals for show is the responsibility of the exhibitors. Exhibitors may receive guidance from immediate family members, other Maryland 4-H/FFA youth and county adult leaders. Violations of this policy could result in immediate disqualification of the exhibitor from all 4-H and FFA livestock shows and competitions at the Garrett County Fair and Maryland State Fair and dismissal from the grounds. The Livestock Advisory Committee will handle violations of this policy.

4-H and FFA Animal Show Attire

4-H and FFA members must wear the prescribed attire when participating in showmanship, breeding, and market classes, pictures and sales.

FFA members exhibiting will need to follow FFA official dress requirements for showing livestock (white collared shirt, neck tie/scarf, black pants and jacket). Students who have been chapter officers have the option of wearing official officer polos and khakis.

Livestock

(Beef, Sheep, Swine, Goat, Rabbit, Dog)

1. Proper show attire is required for all showmanship, breeding, markets shows, pictures and the livestock sale.
2. Black, khaki, or dark-color slacks/jeans are required. Girls may substitute dark-color or khaki-colored skirts.
3. White or dressy shirts with sleeves and a collar are required.
4. No hats may be worn in the show/sale ring.
5. Appropriate neckpieces may be worn.
6. Unacceptable attire includes T-shirts, shirts with inappropriate logos (such as advertising for alcohol, tobacco or farm names), faded or dirty jeans, and jeans with holes.
7. Safe, appropriate attire, including footwear, is required at all times. No sandals or lightweight tennis shoes. Good work shoes or boots are best.
8. Proper show items for your animal are required. Example: Swine - hog cane or flapper and a brush; Beef - show stick, comb and show halter.

Dairy and Dairy Goats

1. White or khaki slacks, girls may wear knee length skirt, with white shirt; optional neckpiece
2. No prong or pinch collars will be allowed when showing any 4H goat.

Horse and Pony

1. Appropriate riding clothes and head gear for the division.

Dairy Goats, Market Goats and any Breeding Goats

1. No prong or pinch collars will be allowed when showing any 4H goat.

All exhibitors are expected to be neat and presentable at all times.



CERTIFIED PUBLIC ACCOUNTANTS

317 E. Oak Street, Suite One
Oakland, MD 21550

Phone 301-334-4007
Fax 301-334-2793

bboal@boalcpas.com

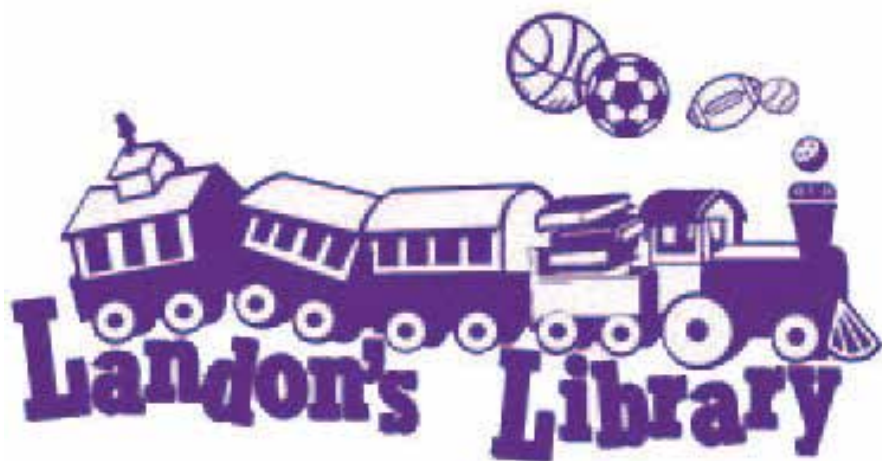

DEPT. 409 ALPACA/LLAMA

Supt. Jason VanSickle

Pre-entry is required. Use the Stall Reservation form found in the back of this Premium Book.

Rules and Regulations

1. Exhibitors and their exhibits must comply with the General Fair Rules and Regulations, General 4H and FFA Rules and Regulations, Animal Rules and Regulations, Maryland 4H Code of Animal Science Ethnics, Health Regulations for Livestock Exhibited in Maryland and these Department rules and regulations.
2. Entries for this division will be received on Sunday before 6 PM. Animals will be released Saturday, August 8th after 11 PM.
3. Once Alpacas/Llamas are checked in they may not be removed from the grounds during the Fair without permission.
4. All Alpacas/Llamas must be the bona fide property of the 4H/FFA exhibitor.
5. All Alpacas/Llamas must be clean and properly presented. Pens must be cleaned daily.
6. Each Alpaca/Llama will receive a \$5 premium for being on exhibit.
7. A limit of three(3) animals per exhibitor is allowed.

DEPT. 410 DAIRY CATTLE

Supt.: Andrea Uphold

Asst. Supts.: Jessica Steyer and Jennifer Burrow

Rules and Regulations

1. Exhibitors must comply with all General and Department rules, Maryland Animal Health Regulations, and 4-H/FFA rules and regulations.
2. Each exhibitor must show his or her own animal.
3. **Dairy animals must be registered by the appropriate breed association and be eligible to be shown at a national level (87.5%). Each animal must also show appropriate breed characteristics.**
4. Dairy animals exhibited in open classes will be accepted **Sunday and Monday, but must be on the grounds by noon Monday. Dairy animals exhibited in classes 12 through 19 have the option to leave Wednesday, immediately after the show only.** Please consult with the section superintendent if you wish to exercise this opportunity.

1st 2nd 3rd 4th 5th 6th 7th 8th 9th 10th

\$26 \$24 \$22 \$20 \$18 \$16 \$14 \$12 \$10 \$8

Heifer, Spring Calf, born Mar 1 - April 30, 2023

Heifer, Winter Calf, born Dec 1, 2022 - Feb. 28, 2023

Heifer, Fall Calf, born Sept 1 - Nov 30, 2022

Heifer, Summer Yearling, born Jun 1 - Aug 31, 2022

Heifer, Spring Yearling, born Mar 1 - May 31, 2022

Heifer, Fall Yearling, born Sept 1 - Nov 30, 2021

Heifer, Winter Yearling, born Dec 1, 2021 - Feb 29, 2022

Cow, Jr 2 year old (not fresh) born Mar 1 - Aug 31, 2021

Cow, Jr 2 year old, born Mar 1 - Aug 31, 2021

Cow, Sr 2 year old, born Sept 1, 2020 - Feb 28, 2021

Cow, Jr 3 year old, born Mar 1 - Aug 31, 2020

Cow, Sr 3 year old, born Sept 1, 2019 - Feb 28, 2020

Cow, 4 year old, born Sept 1, 2018- Aug 31, 2019

Aged Cow, 5 years old & older, born before Sept 1, 2018

Dry Cow - must have calved at least once

Ribbon Only

Highest Record of Show

Premier Exhibitor

Premier Exhibitor, 4-H/FFA

Premier Breeder

Section 1 Ayrshire

Section 2 Brown Swiss

Section 3 Guernsey

Section 4 Holstein

Section 5 Jersey

Section 6 Milking Shorthorns

1 Heifer Spring Calf

2 Heifer Winter Calf

3 Heifer Fall Calf

4 Heifer Summer Yearling

5 Heifer Spring Yearling

6 Heifer Winter Yearling

7 Heifer Fall Yearling

8 Jr Champion Female

9 Reserve Jr Champion Female

11 Cow Jr 2 year old - Not Fresh

12 Cow Jr 2 year old

13 Cow Sr 2 year old

14 Cow Jr 3 year old

15 Cow Sr 3 year old

16 Cow 4 year old

17 Aged Cow 5 year old plus

18 Dry Cow - calved at least once

19 100000 lb class

20 Senior Champion Rosette

21 Reserve Sr Champion Rosette

22 Grand Champion Rosette

23 Reserve Grand Champion Rosette

24 Best 3 female any age

25 Produce of dam



Celebrating 50 years Family
Owned and Operated!!

Garrett Automotive LLC

**Horse
and
Livestock
Trailers**



www.adamtrailers.com

ADAM

**Enclosed
Trailers
All Sizes
and Colors**

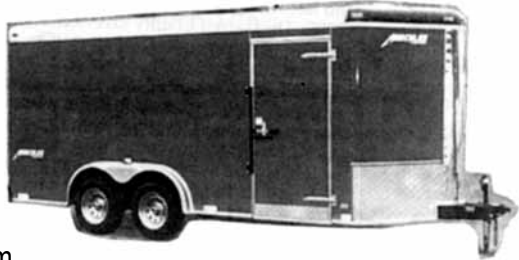

www.homesteadertrailer.com

Homesteader

**Superior & Belmont
Utility
and
Dump
Trailers**



- **Trailer Inspections**
- **Trailer Parts and Service**
- **Used Trailers**
- **We Take Trade-Ins**

**and
DOT Inspections**

18582 Garrett Highway, Oakland, Maryland 21550

301-387-6148

- 26 Daughter dam
- 27 Get of Sire - Any Age
- 28 Best Udder
- 29 Best Bred and Owned

- and calf must be registered in exhibitors name)
- Best heifer of show (Ribbon only)
- Bull Calf under 6 months of age

Section 7 Showmanship

- 1 Junior
- 2 Intermediate
- 3 Senior
- Champion Showman Reserve
- Champion Showman

- Section 1 Angus**
- Section 2 Hereford**
- Section 3 Chi Maine**
- Section 4 Shorthorn**
- Section 5 Simmental**
- Section 6 Other**

DEPT. 411 4-H/FFA BEEF

Supt.: Kevin Corbin, Bridget Corbin

Rules and Regulations

- 1. Exhibitors must comply with all General and Department rules, Maryland Animal Health Regulations, and 4-H/FFA rules and regulations, and Garrett County Livestock Association rules.
- 2. Each exhibitor must show his or her own animal.

- 1 Junior heifer calf
- 2 Late senior heifer
- 3 Early senior heifer calf
- 4 Late summer yearling heifer
- 5 Early summer yearling heifer
- 6 April junior yearling heifer
- 7 March junior yearling
- 8 Early junior yearling
- 9 Senior yearling
- 10 Early senior yearling
- 11 Cow-calf (Both cow and calf must be registered in exhibitors name)
- 12 Bull under 6 months

BEEF BREEDING

Rules and Regulations

- 1. Breeding Beef must be the bona fide property of the exhibitor and must have been owned and registered with the Breed Association in the full name of the exhibitor. A bill of sale is not acceptable. Eartags/tattoos must be in all breeding beef on arrival.
- 2. Space of Beef Breeding animals is limited. The Beef Superintendents will notify each exhibitor as to the best time to bring breeding animals to the Fair Grounds. All beef breeding animals MUST be registered Sunday during market animal registration.

Section 7 Beef Steers

Rules and Regulations

- 1. Market Beef must be owned by the exhibitor no later than the last scheduled fall beef weigh-in.
- 2. Market Beef animals must reach a minimum of 1000 lbs. to be included in the Garrett County Livestock Association Sale.
- 3. Market beef must be castrated and dehorned. If scurs/stubs return it is expected that they be removed and completely healed prior to Fair.
- 4. Weigh-in for market Beef will be Sunday after 4:00pm. Livestock Association will dismiss steers from barn for weighing.
- 5. Market animals (beef, sheep, hog, goat) which are over or under the listed weight range may be allowed to stay on the fairgrounds, if space is available. Over or underweight animals may be shown in the Showmanship for that species. Over and underweight animals will be judged in separate market classes and will not be eligible for championships, country bred championships or the livestock sale.
- 6. The Superintendent(s) using weigh-in weights of the animal will determine classes.
- 7. Participants in Beef Conformation will be judged strictly on the condition and conformation of the animal. Market animals will not be fitted and are to be washed, clipped and blown out prior to entry into the ring. No fitting products (show foam, adhesive, show glow, etc.) are to be used on the animal.

Premiums

1st 2nd 3rd 4th 5th 6th 7th 8th 9th 10th
 \$26 \$24 \$22 \$20 \$18 \$16 \$14 \$12 \$10 \$8

- Junior heifer calves, 1/1/23 & after
- Late senior heifer calves 11/1 - 12/31/22
- Early senior heifer calves 9/1 - 10/31/22
- Late summer yearling heifers 7/1 - 8/31/22
- Early summer yearling heifers 5/1 - 6/30/22
- April junior yearling heifers 4/1 - 4/30/22
- March junior yearling heifers 3/1 - 3/31/22
- Early junior yearling heifers 1/1 - 2/28/22
- Senior yearling 11/1 - 12/31/21
- Early senior yearling heifer 9/1 - 10/31/21
- Champion and Reserve Champion Heifer
- Early Senior bull calf calved 9/1 - 10/31/22
- Cow-calf class, cow age limit 5 years (Both cow



In Loving Memory of
 Richard Allen McCrobie Jr.
 1971-2014



In remembrance of a special
 educator for his knowledgeable
 achievements for Northern High
 School, Northern Vo Ag, FFA and
 his students.

G
o
n
e

B
u
t



N
o
t

F
o
r
g
o
t
t
e
n

Schmidt's Five Springs Farm, LLC
 Accident, MD
 301-746-6404

Premiums

1st	2nd	3rd	4th	5th	6th	7th	8th	9th	10th
\$26	\$24	\$22	\$20	\$18	\$16	\$14	\$12	\$10	\$8

- 1 Light light weight
- 2 Light medium weight
- 3 Light heavy weight
- 4 Medium light weight
- 5 Medium medium weight
- 6 Medium heavy weight
- 7 Heavy light weight
- 8 Heavy medium weight
- 9 Heavy heavy weight
- 10 Under weight

Grand Champion market beef
Reserve Grand Champion market beef

First place winners of each class will compete for division Champion and Reserve Champion. Division Champions will compete for Grand Champion and Reserve Grand Champion (except under-weight class).

After the Grand Champion is picked, the Reserve Champion of the Grand Champion Division will also compete for Reserve Grand Champion.

Sale order will be Grand Champion, Reserve Grand Champion, Champion and Reserve Champion Division winners, county bred Grand and Reserve Grand Champion and county bred Division Champions. Remaining exhibitors will draw for sale order.

Section 8 Commercial Beef Heifers

- 1 Light weight
- 2 Medium weight
- 3 Heavy weight

Rules and Regulations

1. One entry per exhibitor.
2. Commercial heifers will be shown by weight, not age. Weight classes will be determined by beef superintendent.
3. Commercial heifers must have been tagged at Spring Weigh-in held in spring of current year.
4. Commercial heifers will be weighed in on Sunday following the market steers.

Section 9 Steer County Bred

Supt.: Lisa Brenneman
Asst. Supt: April Savage

Rules and Regulations

1. Market animals that are bred by a full time Garrett County resident and born in Garrett County are eligible for competition in County Bred Champion program. Embryo transplanted

animals will be considered county bred when the breeder owns both the donor dam and the recipient dam, offspring are born in Garrett County and the breeder is a full time resident of Garrett County. All county-bred animals must be identified as such at the initial weigh-in and tagging for the species. At weigh-in and tagging, the exhibitor must note the name of the county producer from whom the animal was purchased, and the producer must sign the attestation statement on the card used to record the animal's information at weigh-in and tagging. Animals may not be designated as county bred animals after the initial weigh-in and tagging date.

2. Animals eligible for participation in the County Bred Competition will be identified during the regular market show for the particular species. The top two placing county bred animals in each class will be identified during the market show for possible participation in the county bred competition which will be held following the naming of the overall Grand Champion and Reserve Grand Champion of the species.
3. A county-bred champion and county-bred reserve champion will be identified in each weight division. When a division champion in the market show is also a county bred animal that entry will automatically be the county bred division champion and will represent that entire division in the Grand Champion County Bred Champion competition. If the division champion is not a county bred animal, but the division reserve champion is a county bred animal, the entry will automatically be the county bred champion in that weight division. The county bred division reserve champion will then be selected from among the highest placing animal from each class within the division. The County Bred Division Champion will be selected from among the three County Bred Division Champions. The Reserve County Bred Champion of the division from which the Grand Champion County Bred animal is selected will then compete for Reserve Grand Champion county Bred animal.

Section 10 Showmanship

Rules and Regulations

1. All breeds may be included in Beef Showmanship.
2. Classes will be divided by exhibitor age as of January 1 (4-H age). Superintendent reserves the right to change the number of years in classes if the size of the classes is not balanced.
3. Participants in Beef Showmanship will be



judged strictly on their showmanship in the ring. Showmanship animals will not be fitted and are to be washed, clipped and blown out prior to entry into the ring. No fitting products (show foam, adhesive, show glow, etc.) are to be used on the animal. (Hooves may be polished.)

- Judging Criteria: Performance in the show ring (60), Knowledge (30), and Personnel Appearance (10).

Ribbons only

Classes:

Junior Showman

- 8 year old showman
- 9 year old showman
- 10 year old showman
- Beginner Champion
- Reserve Champion Showman

Intermediate Showman

- 11 year old showman
- 12 year old showman
- 13 year old showman
- Intermediate Champion
- Reserve Champion Showman

Senior Showman

- 14 year old
- 15 year old]
- 16 year old
- 17 year old
- 18 year old and older
- Senior Champion
- Reserve Champion Showman
- Grand Champion - Ribbon
- Reserve Grand Champion - Ribbon

DEPT. 412

4-H/FFA HORSE & PONY

Supt.: Marvin Miller

Asst. Supt: Bev Wilt

Rules and Regulations

- Exhibitors must be 4-H/FFA Club members and must comply with all general rules and regulations and the requirements of the Maryland 4-H Horse and Pony Show Rule Book - (4-H 266). Horse Registration Card must be on file by May 1.
- Exhibitor must wear approved headgear and footwear when mounted at any time while at fair, including schooling.
- An animal can only be shown once for prize money.
- The following rules apply to all halter classes at the Garrett County Fair, both 4-H and adult classes for Ponies and Riding Horses.
All ponies must be measured by Superintendent.
- Animals must compete for champion honors.
- Horses, ponies and donkeys must be tested

for Equine Infectious Anemia (EIA) within 12 months of fair. The Certificate showing the Coggins test negative must accompany horses and ponies and be shown to superintendent before unloading.

- All stall reservation forms must be in by first Monday in July to Superintendents. Forms include age, sex, breed and copy of Coggins number.
- An animal (equine) may be exhibited in one of the halter divisions and grooming and showmanship.

Small Pony: under 12.2 hands

Medium Pony: from 12.2 to under 13.2 hands

Large Pony: from 13.2 to under 14.2 hands

Donkey: A male donkey is called a jack, a female a jenny or jennet

Stock/Western - A horse whose conformation exhibits characteristics of a working stock or western pleasure horse. This division usually consists of Quarter Horses, Paints, Appaloosas, or any breed with these characteristics.

Hunter/Pleasure - A horse whose conformation exhibits characteristics of the hunter-type horse used for the hunt field and over fences, or other breeds for pleasure riding such as American Saddle breeds, Arabian, Tennessee Walking Horse, etc.

Premiums

1st	2nd	3rd	4th	5th	6th	7th	8th	9th	10th
\$26	\$24	\$22	\$20	\$18	\$16	\$14	\$12	\$10	\$8

SECTION 1 – SMALL PONIES

SECTION 2 – MEDIUM PONIES

SECTION 3 – LARGE PONIES

SECTION 4 – STOCK/WESTERN

SECTION 5 – HUNTER/PLEASURE

Classes for all above sections:

Mares

- Filly Foals
- Yearling Fillies
- Mares 2 to 4 years old
- Mares 5 to 9 years
- Mares 10 to 14 years
- Mares 15 and over

GRAND and RESERVE GRAND
CHAMPION MARE

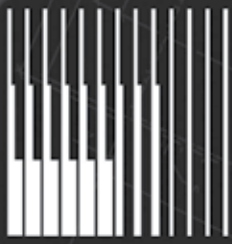

Beitzel
CORPORATION

www.beitzelcorp.com

301.245.4107

**TURNKEY INDUSTRIAL
CONSTRUCTION & MAINTENANCE**

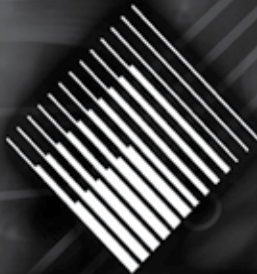

Pillar^{LLC}
INNOVATIONS

www.pillarinnovations.com

301.245.4007

**A RECOGNIZED LEADER IN
MINE SUPPORT**

Geldings

7. Yearling Geldings
8. Geldings 2 to 4 years old
9. Geldings 5 to 9 years
10. Geldings 10 to 14 years
11. Geldings 15 and over

GRAND and RESERVE GRAND
CHAMPION GELDING

Section 6 Showmanship

Rules and Regulations

Grooming and Showmanship is open to all 4-H and FFA exhibitors. Divisions are based on the age of the exhibitor.

1. Junior Showmanship
 2. Intermediate Showmanship
 3. Senior Showmanship
- GRAND and RESERVE GRAND CHAMPION
SHOWMANSHIP

SHEEP

Supts.: Karen Smith, Alice Smith
Asst.: Chuck Fitzwater

Rules and Regulations

1. Exhibitors must comply with all General and Department rules, Maryland Animal Health Regulations, 4-H/FFA Rules and Regulations, and Garrett County Livestock Association rules.
2. It is permissible to exhibit sheep with a halter.
3. Superintendents may disqualify or not accept entries of any undesirable animals.
4. **The Maryland 4-H Tail Docking Policy**
4-H lambs should be docked no shorter than the distal end of the caudal tail fold. The caudal fold is a flap of skin attached to the underside of the tail near the rectum and is clearly visible when the tail is lifted. Lambs docked in this manner will have a minimum tail length of 0.7 inches at the time of show. Purchased lambs (market and breeding) should have a minimum tail length of 1.4 inches at the time of "weaning." This gives a high probability that the lamb's tail will measure at least 0.7 inches at the time of show. 4-Hers should use the DeTail device to select lambs that have been properly docked. Compliance with the Maryland 4-H Tail docking Policy will be VOLUNTARY. Lamb tails (docks) will not be officially measured at Maryland 4-H activities. No lambs will be disqualified from showing due to tail length, unless the short dock results in a rectal prolapse. Any sheep or lamb that exhibits a rectal prolapse at a 4-H

activity will be ineligible for the activity and sent home by the Sheep Superintendent, Extension Educator or other appropriately deemed individual. The following will be used as a guideline to determine occurrence of a rectal prolapse:

- Required compliance:** "Any sheep or lamb that exhibits a rectal prolapse at a 4-H activity will be ineligible for that show and be sent home by Extension Educator, Sheep Superintendent, or other appropriately deemed individual. Lambs with purse-string sutures are ineligible for exhibition at 4-H Show." The following will be used as guideline for making this determination: "A rectal prolapse is defined as an inversion of the rectum that protrudes 4 cm (1.6 in.) or more outside the body and remains exterior to the body while the animal is standing." (*Journal of Animal Science* 2003, Thomas et al.) If a lamb is observed with rectal prolapse (by one of the above people) and in the future is not observed with a rectal prolapse, it is still classified as having a rectal prolapse.
5. All sheep must be properly presented for show. All MARKET sheep must be Slick Shorn.
 6. All Sheep must be entered on Sunday.
 7. All sheep must have a USDA Scrapie tag.,

DEPT. 413 SHEEP BREEDING REGISTERED

Rules and Regulations

Breeding Sheep must be the bona fide property of the exhibitor and must have been owned and registered with the Breed Association in the full name of the exhibitor. A bill of sale is not acceptable. Eartags/tattoos must be in all breeding sheep on arrival.

Premiums							
1st	2nd	3rd	4th	5th	6th	7th	8th
\$20	\$18	\$16	\$14	\$12	\$10	\$8	\$6

Section 1 Hampshire

Section 2 Suffolk

Section 3 Dorset

Section 4 Other

- 1 Ram 2 years old and older
- 2 Ram yearling
- 3 Ram lamb, born before March 1
- 4 Ram lamb, born on or after March 1
- 5 Champion Ram (ribbon)
- 6 Ewe 2 year old and older
- 7 Ewe yearling
- 8 Ewe lamb, born before March 1
- 9 Ewe lamb, born on or after March 1
- 10 Champion Ewe



**Roof Trusses
Floor Trusses**

Commercial
Residential
Agricultural

**Glu-Laminated
Beams and
Posts**

Supplier of



PLYLCO

Quality, Service, Integrity

www.rigidply.com

1283 Joni Miller Rd., Oakland, MD 21550

Phone 301-334-3977 • Fax 301-334-9289

- 11 Pair of 2 ewe lambs
- 12 Pair of yearling ewes 1 year and under 2

Section 7 Commercial

Rules and Regulations

- 1. Only 2 commercial breeding sheep per exhibitor
- 2. Classes will be the same as registered Breeding Sheep.
- 3. Commercial sheep must have been tagged at Spring Weigh-in.
- 4. Ewe lambs shown as a market lamb may not be shown in commercial breeding.
- 5. Overweight

Section 8 Market Lambs

Rules and Regulations

- 1. Market Lambs must be owned by the exhibitor at the time of spring weigh-in.
- 2. Market Lamb animals must reach a minimum of 90 lbs. and not exceed 150 lbs. to be included in the Garrett County Livestock Association Sale.
- 3. Market animals (beef, sheep, hog, goat) which are over or under the listed weight range may be allowed to stay on the fairgrounds, if space is available. Over or underweight animals may be shown in the Showmanship for that species. Over and underweight animals will be judged in separate market classes and will not be eligible for championships, country bred championships or the livestock sale.
- 4. **All Market sheep must be properly presented for show. All MARKET sheep must be Slick Shorn.**
- 5. Weigh-in for Market lambs will be Sunday from 9:00am to 4:00pm.
- 6. The Superintendent(s) using weigh-in weights of the animal will determine classes.

Premiums

1st	2nd	3rd	4th	5th	6th	7th	8th
\$20	\$18	\$16	\$14	\$12	\$10	\$8	\$6

- 1. Underweight
- 2. Lightweight
- 3. Medium Weight
- 4. Heavy Weight

Section 9 Showmanship

Rules and Regulations

- 1. All breeds may be included in sheep Showmanship.
- 2. Classes will be divided by exhibitor age

as of January 1 (4-H age). Superintendent reserves the right to change the number of years in classes if the size of the classes is not balanced.

- 3 Judging Criteria: Performance in the show ring (60), Knowledge (30), and Personal appearance (10).

Classes:

Junior

- 1 8 year old showman
- 2 9 year old showman
- 3 10 year old showman

Intermediate

- 4 11 year old showman
- 5 12 year old showman
- 6 13 year old showman

Senior

- 7 14 year old showman
- 8 15 year old showman
- 9 16 year old showman
- 10 17 year old showman
- 11 18 year old and older showman

Section 10 Lamb County Bred Class

Supt.: Lisa Brennehan

Asst. Supt.: April Savage

Rules and Regulations

- 1 Market animals that are bred by a full time Garrett County resident and born in Garrett County are eligible for competition in County Bred Champion program. Embryo transplanted animals will be considered county bred when the breeder owns both the donor dam and the recipient dam, offspring are born in Garrett County and the breeder is a full time resident of Garrett County. All county-bred animals must be identified as such at the initial weigh-in and tagging for the species. At weigh-in and tagging, the county producer from whom the animal was purchased, and the producer must sign the attestation statement on the card used to record the animal's information at weigh-in and tagging. Animals may not be designated as county bred animals after the initial weigh-in and tagging date.
- 2. Animals eligible for participation in the County Bred Competition will be identified during the regular market show for the particular species. The top two placing county bred exhibitor must note the name of the animals in each class will be identified during the market show for possible participation in the county bred competition which will be held following the naming if the overall Grand Champion and Reserve Grand Champion of the species.
- 3. A county-bred champion and county-bred reserve champion will be identified in each

Ma
& Pa's
COUNTRY
STORE



Farm Fresh
EGGS



Family Raised
BEEF



Soft Serve
**ICE
CREAM**



*Soda, Chips, Bacon, Breads,
Dairy Products, Local Honey,
Local Syrup Products,
Canned Products, Crocheted Items,
New and Secondhand Items,
Variety of Frozen Foods and
Grocery Items*

**Call 301-616-7622 for Larry
or**

Text 301-616-1503 for Janet

5423 Gorman Road, Oakland, MD

weight division. When a division champion in the market show is also a county bred animal, that entry will automatically be the county bred division champion and will represent that entire division in the Grand Champion County Bred Champion competition. If the division champion is not a county bred animal, but the division reserve champion is a county bred animal, the entry will automatically be the county bred champion in that weight division. The county bred division reserve champion will then be selected from among the highest placing animal from each class within the division. The County Bred Division Champion will be selected from among the three County Bred Division Champions. The Reserve County Bred Champion of the division from which the Grand Champion County Bred animal is selected will then compete for Reserve Grand Champion County Bred animal.

Section 11 Lead Contest Supt.: Heidi Qualls

Rules and Regulations

1. The sheep must be fitted and trained to show at halter. It can be a market lamb or breeding animal.
2. The entrant will be judged on mode of dress selected. The outfit must be attractive and lend elegance to the contest.
3. The garment must be made of at least 60 percent wool. The garment may be sewn, knitted, woven or crocheted.
4. Entrant must furnish his or her own garment. Previously entered garments are not acceptable.
5. The judges will use the following as a guide for judging.
 - a. All wool outfits made or purchased. Credit will be given for home sewn garments.
 - b. The contestant's own presentation and overall appearance.
 - c. Condition and overall attractiveness of the sheep. Credit will be given when individual is showing his or her own animal.
 - d. How well the sheep is halter trained and behaves in the show ring.
 - e. Overall appearance and the sheep combined while in the show ring.
6. Enter on regular fair entry form with other indoor entries. Narration is due Thursday a.m. to superintendent.

Premiums				
1st	2nd	3rd	4th	5th
\$5	\$4	\$3	\$2	\$1

- 1 Clover - Ribbon only
- 2 Junior (ages 8-10)
- 3 Intermediate (ages 11-13)
- 4 Senior (ages 14-18)
- 5 Adult

Section 12 Wool Fleece

Rules and Regulations

1. Purpose - to encourage the production of better wool, to provide an opportunity for producers to learn about the qualities of better wool and to provide an opportunity for the public to learn more about the "miracle fiber," wool.
2. Eligibility - Any 4-H or FFA member may enter one fleece per class, provided he or she owned the sheep at the time of shearing.
 - a. Fleece must have been shorn in current year.
 - b. Fleece must be tied with twine.
 - c. A yearling fleece may be 16 months growth.
 - d. Fleece entered by breed should be shorn from a sheep clearly representative of that breed. A commercial fleece may be from any sheep.
 - e. In case of controversy, the decision of the wool superintendent and the judge will be final.
 - f. Preparation - Fleece should be rolled properly, flesh side out, and tied with twine in such a way as to allow adequate handling, yet not affect the character or attractiveness. Each fleece must be tagged with the following: Name and address of exhibitor, breed, sex, and number of month's growth. Fleeces will be entered on Saturday at Quonset Hut #2 and displayed all week.

Premiums

- | | 1st | 2nd | 3rd | 4th | 5th |
|--|-----|-----|-----|-----|-----|
| | \$8 | \$6 | \$5 | \$4 | \$3 |
- 1 Purebred medium wool - group 1: Cheviot, Corriedale, Dorset, Montadale.
 - 2 Purebred medium wool - group 2: Hampshire, Shropshire, Southdown, Suffolk.
 - 3 Commercial (white), may include long wool purebreds.
 - 4 Colored medium wool (48-60) fine wool fleece.
 - 5 Colored long wool (36-48) - coarse wool fleece.
 6. Other Alpaca/Llama

DEPT. 414 SWINE Supt.: Vernon Paugh Asst.: Tony Miller

Rules and Regulations

1. Exhibitors must comply with all General and Department rules, Maryland Animal Health Regulations, 4-H/FFA Rules and Regulations,

 Find us on
Facebook

RMA PRESENTS

WWW.RMAPRESENTS.COM

PHONE: 304-422-4035 / 740-516-1050

FAX : 304-428-7240

OHIO OFFICE: 740-989-2547

EMAIL: RMAPRESENTS@AOL.COM

PROVIDING PROFESSIONAL SERVICE...BUT WITH DISCOUNT PRICES!!

RICK MODESITT

PRESIDENT

CHUCK LIPPS

VICE PRESIDENT

JOSHUA SWIGER

EXECUTIVE PRODUCER

SCOTT CUNNINGHAM

ASSOCIATE

JOHN MIKE NICHOLS

ASSOCIATE

JACOB HILL

ASSOCIATE

BILL DAWSON

ASSOCIATE

"FOR YOUR TOTAL ENTERTAINMENT NETWORK"

BOOKING ALL NATIONAL ACTS...

POP, COUNTRY, ROCK, OLDIES AND MORE!!

PLUS - SOUND/LIGHTS/ STAGING

"HONESTY IS NOT EXPENSIVE...IT'S PRICELESS!"

Now sit back and enjoy your show!!!

and Garrett County Livestock Association rules.

- Each exhibitor must show his or her own animal.
- Pens must be kept clean at all times.
- All Swine must be entered on Sunday.

Section 10 Market Swine

Rules and Regulations

- Market Swine must be owned by the exhibitor no later than spring weigh-in.
- The minimum weight for market swine will be 220 lbs. The maximum weight will be 300 lbs.
- Market animals (beef, sheep, hog, goat) which are over or under the listed weight range may be allowed to stay on the fairgrounds, if space is available. Over or underweight animals may be shown in the Showmanship for that species. Over and underweight animals will be judged in separate market classes and will not be eligible for championships, county bred championships or the livestock sale.
- Weigh-in for Market swine will be Sunday from 9:00am to 4:00pm.
- The Superintendent(s) using weigh-in weights of the animal will determine classes.
- Water and white talcum powder are the ONLY substances that may be placed on the skin of 4-H/FFA swine to enhance show ring appearance.

Premiums							
1st	2nd	3rd	4th	5th	6th	7th	8th
\$20	\$18	\$16	\$14	\$12	\$10	\$8	\$6
1	Underweight						
2	Lightweight						
3	Medium Weight						
4	Heavy Weight						
5	Overweight						

Section 11 County Bred

Supt.: Lisa Brenneman

Asst. Supt: April Savage

Rules and Regulations

- Market animals that are bred by a full time Garrett County resident and born in Garrett County are eligible for competition in County Bred Champion program. Embryo transplanted animals will be considered county bred when the breeder owns both the donor dam and the recipient dam, offspring are born in Garrett County and the breeder is a full time resident of Garrett County. All county-bred animals must be identified as such at the initial weigh-in and tagging for the species. At weigh-in and tagging, the exhibitor must note the name of the county producer from whom the animal

was purchased, and the producer must sign the attestation statement on the card used to record the animal's information at weigh-in and tagging. Animals may not be designated as county bred animals after the initial weigh-in and tagging date.

- Animals eligible for participation in the County Bred Competition will be identified during the regular market show for the particular species. The top two placing county bred animals in each class will be identified during the market show for possible participation in the county bred competition which will be held following the naming if the overall Grand Champion and Reserve Grand Champion of the species.
- A county-bred champion and county-bred reserve champion will be identified in each weight division. When a division champion in the market show is also a county bred animal, that entry will automatically be the county bred division champion and will represent that entire division in the Grand Champion County Bred Champion competition. If the division champion is not a county bred animal, but the division reserve champion is a county bred animal, the entry will automatically be the county bred champion in that weight division. The county bred division reserve champion will then be selected from among the highest placing animal from each class within the division. The County Bred Division Champion will be selected from among the three County Bred Division Champions. The Reserve County Bred Champion of the division from which the Grand Champion County Bred animal is selected will then compete for Reserve Grand Champion County Bred animal.

Section 12 Swine Showmanship

Rules and Regulations

- All breeds may be included in Swine Showmanship.
- Classes will be divided by exhibitor age as of January 1 (4-H age). Superintendent reserves the right to change the number of years in classes if the size of the classes is not balanced.
- Water and white talcum powder are the ONLY substances that may be placed on the skin of 4-H/FFA swine to enhance show ring appearance.
- Judging Criteria: Performance in the show ring (60), Knowledge (30), and Personal Appearance (10).

Junior

- 8 year Old Showman
- 9 year Old Showman

W.H.FRATZ, INC.



FRATZ FEED SALES



VICTOR DOG FOOD

405 S MAIN ST. ACCIDENT, MD 21520

Phone: 301-746-8672

Fax: 301-746-8968

Propane | Filling Station | Tank Exchange



**New & Used Manufactured Homes Sales
Take Down, Set Up, & Transportation Services**



**Fratz Snow Plow
Services**



**Camper Sales,
Service, & Parts**

- 3 10 year Old Showman
- Intermediate**
- 4 11 year Old Showman
- 5 12 year Old Showman
- 6 13 year Old Showman
- Senior**
- 7 14 year Old Showman
- 8 15 year Old Showman
- 9 16 year Old Showman
- 10 17 year Old Showman
- 11 18 year Old Showman

- application for kids under six months of age. Goats must be tattooed and be readable in order to be eligible for show. Registration papers will be checked.
- 6. Goats may be shown in only one category - Dairy, Meat or Market.
- 7. Goats MUST be entered on Sunday.

Premiums							
1st	2nd	3rd	4th	5th	6th	7th	8th
\$20	\$18	\$16	\$14	\$12	\$10	\$8	\$6

DAIRY GOATS

Section 13 Registered Swine Breeding

Rules and Regulations:

1. Exhibitors must comply with all General and Department rules, Maryland Animal Health Regulations, 4-H/FFA rules and regulations and Garrett County Livestock Association rules.
2. Each exhibitor must show his or her own animal.
3. Exhibitors may only make one entry in any one class.
4. All animals must be accompanied on arrival by registration papers. Papers will be checked.
5. Swine may be shown in only one category breeding or market.
6. Breeds must be those used for commercial food production.
7. Pen reservation must be made to swine superintendent by July 1st.

Premiums							
1st	2nd	3rd	4th	5th	6th	7th	8th
\$20	\$18	\$16	\$14	\$12	\$10	\$8	\$6

1. Fall gilts - born Oct 1 - December 31
2. Spring gilts - born Jan. 1 - April 30

DEPT. 415 4-H GOATS

Supt.: Sharon Lohr
Tammy Grove

Rules and Regulations

1. Exhibitors must comply with all General and Department rules, Maryland Animal Health Regulations, 4-H/FFA rules and regulations and Garrett County Livestock Association rules.
2. Each exhibitor must show his or her own animal.
3. All goats must be provided with a collar. **No prong or pinch collars will be permitted in any 4H Goat shows.**
4. Exhibitors will be permitted to make two (2) entries in any one class except for showmanship and market.
5. All animals (except market) must be accompanied on arrival by registration, recordation, or stamped by ADGA duplicate

Rules and Regulations

1. This show is not a sanctioned American Dairy Goat Association Show, but the ADGA rules will be used.
2. All dairy goats must be the bona fide property of the exhibitor, registered in his or her name on or before first Monday of July of the current year, except goats in Junior Kid class, which must have registration papers or stamped duplicate application for registry.
3. Exhibitors may exhibit dairy goats from any of the milking breeds recognized by the ADGA.

Section 1 Nubian

Section 2 Alpine

Section 3 Toggenburg

Section 4 Saanens

Section 5 LaMancha

Section 6 Recorded Grade

- 1 Junior kid - born on or after 4/1/23
- 2 Intermediate kid - born 3/1/23 - 3/31/23
- 3 Senior kid - born 12/1/22 - 2/28/23
- 4 Dry yearling - under 2 years, never freshened
- 5 Junior Champion - Rosette
- 6 Junior Reserve Champion
- 7 Milking yearling under 2 years of age
- 8 Doe in milk, 2 years old and under 3 years
- 9 Doe in milk, 3 years old and under 4 years
- 10 Doe in milk - 4 years and over
- 11 Senior Champion - Rosette
- 12 Senior Reserve Champion
- 13 Grand Champion - Trophy
- 14 Reserve Grand Champion
- 15 Get of Sire or Dam
- 16 Best of 3 Female Goats

Section 6 All Goat Breeds

- 1 Milking competition (all breeds) (limit 2)

Section 7 Dairy Goat Showmanship

Rules and Regulations

1. All breeds may be included in Goat Showmanship.
2. Classes will be divided by exhibitor age as of January 1 (4-H age). Superintendent reserves the right to change the number of years in classes if the size of the classes is not balanced.
3. Judging Criteria: Fitting of animal (40), Performance in the show ring (50), and personal appearance (10).

Classes:

Junior

- 1 8 year old showman
- 2 9 year old showman
- 3 10 year old showman

Intermediate

- 4 11 year old showman
- 5 12 year old showman
- 6 13 year old showman

Senior

- 7 14 year old showman
- 8 15 year old showman
- 9 16 year old showman
- 10 17 year old showman
- 11 18 year old and older showman

BREEDING MEAT GOATS

Rules and Regulations

1. Animals may be from any recognized Meat breed or Dairy breed that is used for meat purposes.
2. Breeding Meat Goats must be the bona fide property of the exhibitor and must have been owned and registered with the Breed Association in the full name of the exhibitor. A bill of sale is not acceptable. Eartags/tattoos must be in all breeding meat goats on arrival.
3. Animals may be horned or de-horned.

Section 20 Percentage Breeding Meat Goats

Section 21 Full Blood/Pure Blood

Section 22 Miniature All Breeds

Section 23 Other

Section 24 Commercial

- 1 Spring Jr. Doe, born on or after March 1
- 2 Winter Jr. Doe, born from Jan. 1 to Feb 28 (or 29)
- 3 Fall Jr. Doe, under 12 months and born before

December 31

- 4 Jr. doe 12 months old and under 24 months of age that have not freshened
- 5 Junior Champion
- 6 Junior Reserve Champion
- 7 Sr. doe 12 months old to under 24 months of age that have freshened
- 8 Sr. doe - 2 years old and under 32 months of age
- 9 Sr. doe 3 years of age and older
- 10 Senior Champion
- 11 Senior Reserve Champion
- 12 Grand Champion
- 13 Reserve Grand Champion
- 14 Jr. Buck - under 6 months (class 21 only)
- 15 Sr. Buck - 6-12 months of age (class 21 only)

Section 30 Market Goats

Rules and Regulations

1. Market Goats must be owned by the exhibitor no later than spring weigh-in.
2. Market Goats must weigh between 50 and 110 lbs. at Fair Weigh-in.
3. Weigh-in for market Goats will be Sunday from 9:00am to 4:00pm.
4. Market animals (beef, sheep, hog, goat) which are over or under the listed weight range may be allowed to stay on the fairgrounds, if space is available. Over or underweight animals may be shown in the Showmanship for that species. Over and underweight animals will be judged in separate market classes and will not be eligible for championships, country bred championships or the livestock sale..
5. All Market Goats (except LaMancha) must be fitted with a Maryland 4-H livestock Ear Tag. LaMancha market goats must have an assigned 4-H livestock ear tag number and the number of ear tag tattooed in the tail web of the animal. At weigh-in the 4-H members with LaManchas must have the 4-H Market Livestock Ear Tag in their possession to confirm the ear tag number matches the tattoo. All goats must have a USDA Scrapie tag.
6. All goats must be properly presented for show. Market goats must be in uniformly short hair and have no more than 3/8 inches long above the knees and hocks. All meat goats will be allowed to carry horns, but must have them tipped blunt. For the safety of exhibitors, sharp horns will not be allowed. The disbudding of market goats is encouraged but not mandatory.
7. No prong or pinch collars will be permitted.
8. Market goats may be of a Dairy breed, Meat Breed or a Crossbreed.
9. Market goats must be wethers or females.
10. The Superintendent(s) using weigh-in weights of the animal will determine classes.

11. Market goats must be less than one year of age.
12. Poultry will be fed and watered daily by the superintendent or their assistant.

Premiums							
1st	2nd	3rd	4th	5th	6th	7th	8th
\$20	\$18	\$16	\$14	\$12	\$10	\$8	\$6

Classes:

- 1 Underweight
- 2 Light Weight
- 3 Medium Weight
- 4 Heavy Weight
- 5 Overweight

Section 31 Goat County Bred Class

Supt.: Lisa Brenneman
Asst. Supt: April Savage

Rules and Regulations

- 1 Market animals that are bred by a full time Garrett County resident and born in Garrett County are eligible for competition in County Bred Champion program. Embryo transplanted animals will be considered county bred when the breeder owns both the donor dam and the recipient dam, offspring are born in Garrett County and the breeder is a full time resident of Garrett County. All county-bred animals must be identified as such at the initial weigh-in and tagging for the species. At weigh-in and tagging, the exhibitor must note the name of the county producer from whom the animal was purchased, and the producer must sign the attestation statement on the card used to record the animal's information at weigh-in and tagging. Animals may not be designated as county bred animals after the initial weigh-in and tagging date.
2. Animals eligible for participation in the County Bred Competition will be identified during the regular market show for the particular species. The top two placing county bred animals in each class will be identified during the market show for possible participation in the county bred competition which will be held following the naming of the overall Grand Champion and Reserve Grand Champion of the species
3. A county-bred champion and county-bred reserve champion will be identified in each weight division. When a division champion in the market show is also a county bred animal, that entry will automatically be the county bred division champion and will represent that entire division in the Grand Champion County Bred Champion competition. If the division champion is not a county bred animal, but the division reserve champion is a county bred animal, the entry will automatically be the county bred

champion in that weight division. The county bred division reserve champion will then be selected from among the highest placing animal from each class within the division. The County Bred Division Champion will be selected from among the three County Bred Division Champions. The Reserve County Bred Champion of the division from which the Grand Champion County Bred animal is selected will then compete for Reserve Grand Champion County Bred animal.

Section 32 Meat Goat Showmanship

Rules and Regulations

1. Any animal in meat breeding or market class may be included in Meat Goat Showmanship
2. Classes will be divided by exhibitor age as of January 1 (4-H age). Superintendent reserves the right to change the number of years in classes if the size of the classes is not balanced.
 - 1 Junior - all breeds
 - 2 Intermediate - all breeds
 - 3 Senior - all breeds
 - 4 Champion/Reserve Champion
 - 5 Grand Champion.

DEPT. 416 4-H POULTRY

Supt.: Cathy Williams
Asst.: Jenny Beitzel

Rules and Regulations

1. Only one (1) entry per class.
2. All Poultry must comply with ALL Animal Health Regulations found in the front of this premium book.
3. Poultry must have leg bands for identification.
4. The Division Superintendent will ensure that feed and water are provided while birds are on exhibit.
5. Any bird showing signs of disease will be refused entry. The decision of the division Superintendent will be final.
6. See Poultry Health Requirements.
7. If from a NPIP Hatchery, no testing needed. If from other sources, call Animal Health Lab for testing and instructions.
8. All poultry shown must have been owned by and on the exhibitors' premises on or before June 1.
9. No selling of poultry.
10. All poultry MUST be entered on Saturday, July 29, 2023.
11. Exhibitors must pre-register poultry to ensure pen space.

ADDISON FARM

INDUSTRIAL EQUIPMENT

PO BOX 4 • 7008 NATIONAL PIKE • ADDISON, PA 15411

Phone 814-395-3521

Fax 814-395-5193



A full line dealer for tractors, hay, industrial, and lawn and garden equipment.

Sales — Parts — Service

Stop by and see our lineup of small square balers, throwers, round balers, tedders, rakes, mowers, haybines, discbines, box spreaders, skidsteer loaders, tractors, zero turn mowers, lawn tractors, chainsaws, and much more.



Farm Mart Hardware

Check out our hardware department for monthly specials and New Holland and Husqvarna toys.

Full service hydraulic shop
supplying Manuli hose and fittings.

Summer store hours: Mon. thru Fri., 8:00 am to 5:00 pm
Sat., 8:00 am to 3:00 pm

Premiums

	1st	2nd	3rd
	\$5	\$4	\$3
Participation	\$1.00		

Section 1 Live Birds

- 1 Production hens (2)
- 2 Production pullets (2)
- 3 General purpose hens (2)
- 4 General purpose pullets (2)
- 5 Rare breed (2 hens or 1 pr.)
- 6 Fancy breeds (2 hens or 1 pr.)
- 7 Rooster (1)
- 8 Bantam Rooster
- 9 Novelty class bantams, guineas, etc.
- 10 2 turkeys, any breed 10-12 weeks old
- 11 2 turkeys, any breed 20 weeks - finish
- 12 Best single goose
- 13 Best single duck
- 14 Pheasants (2 hens or 1 pr.)
- 15 Single hen

Section 2 Eggs

Premiums

	1st	2nd	3rd
	\$3	\$2	\$1
1 One dozen white eggs			
2 One dozen brown eggs			
3 One dozen colored eggs			
4 Bantam eggs			
5 Duck eggs			
6 Eggs, other			

Section 3 Meat

- 1 Pen of two (2) meat birds, eight (8) to sixteen (16) weeks old. Owned and raised by exhibitor for at least 6 weeks prior to the fair. Champion and Reserve Champion entries in this class must be sold at the Livestock Sale. Exhibitors receiving these awards must be available for sale pictures on Monday.
- 2 Pen of two (2) meat birds, eight (8) to sixteen (16) weeks old. Owned and raised by exhibitor for at least 6 weeks prior to the fair. This class of poultry will not be sold at the Livestock Sale.

DEPT. 417 RABBITS

Supt.: Darlene Schmidt
Asst Superintendent Rachel Schmidt

Premiums

	1st	2nd	3rd
	\$5	\$4	\$3

Rules and Regulations

1. Pre-registration is required by filling out the form in the form section. This will allow the Superintendents to assign cages and reduce entry day confusion.
2. Each exhibitor is allowed to enter a maximum of 5 rabbits.
3. Animals must be presented at superintendent's table before being caged.
4. Rabbits need to have trimmed toe nails, clean fur/wool and be well-groomed.
5. Animals exhibiting sickness or disease will not be accepted.
6. Animals entered in a fur class MUST be entered in a breed division. Fur MUST be in good condition to be considered for judging in this class.
7. Rabbits must be entered on Saturday, July 29. Judging will be done on Monday beginning at 9 a.m. Exhibitor must be present to present rabbit to judges. Confirmation and Showmanship will run concurrent, with two separate judges. Only 4-H and FFA may compete in Showmanship.
8. No selling of rabbits.
9. Rabbits must be permanently tattooed in left ear. Rabbits without tattoos will not be accepted. Tattooing will not be provided.
10. See rabbit health requirements.
11. Rabbits will be fed and watered daily by Superintendents or their assistants.

Section 1 Californian

Section 2 Harlequin

Section 3 New Zealand

Section 4 Silver Fox

Section 5 Dutch

Section 6 Netherland Dwarf

Section 7 Polish Dwarf

Section 8 Hotot Dwarf

Section 9 English Spots

Section 10 Rhinelander

Section 11 Mini Lops

Section 12 Holland Lops

Section 13 English Lops

Section 14 Mini Rex

Section 15 American Giant

Section 16. Flemish Giant

Section 17 Himalayan

Section 18 Jersey Wooly

Section 19 Angora

Section 20 Lionheads

Classes

- 1 Junior Buck
- 2 Junior Doe
- 3 Senior Buck
- 4 Senior Doe
- 5 Fur Class

Section 21 Meat

Classes, Rules, and Regulations:

1. Pen of Three (3) rabbits under 10 weeks old and between 3 to 5 pounds each (uniform in size and weight). Meat type rabbits only, no cross breeds. Rabbits entered in this division (pen of 3) will be weighed on entry day. (3-5 pound limit). This class is for rabbits not to be sold at the livestock sale
2. Pen of Three (3) rabbits under 10 weeks old and between 3 to 5 pounds each (uniform in size and weight). Meat type rabbits only, no cross breeds. Owned and raised by exhibitor for at least 6 weeks prior to the Fair. (This class is for Rabbits to be sold at the Livestock Sale.) Rabbits entered in these divisions (pen of 3) will be weighed on entry day. Over and underweight animals will be sent home (3-5 pound limit).

Section 22 Showmanship

1. Junior (ages 8-10)
2. Intermediate (ages 11-13)
3. Senior (ages 14-18)

DEPT. 418 MASTER SHOWMAN CONTEST

Annie Rugola Coordinator
Friday at 8 AM

Rules and Regulations

Please read rules carefully.

1. The Master Showman Contest will be held Friday. Interviews will start at 8 AM. Master Showmanship will start at 9:30 AM in the horse show ring. All other parts of the competition will occur in the Show Ring beginning at 10:20 AM. Participants are to check in with the MSC coordinator at 7:45 in the Show Ring.
2. Exhibitors that are still in 4H and/or FFA and have won a Senior Champion Showmanship class in the past are eligible to participate.
3. Upon winning Master Showman, exhibitor is no longer eligible to participate again.
4. The MSC coordinator will supply each species of animal for the MSC entrants. These animals will be volunteered by other 4H and FFA members. All volunteered animals must be entered in the appropriate classes during the week of the Fair. Each owner of volunteered animals must sign a form giving permission

to use their animal in the MSC. The volunteer is also responsible for getting their animal(s) to and from the show ring.

No contestant in the MSC may volunteer their animal or any animals owned or exhibited by their families.

5. Each contestants **MUST** show each species of animal in order to qualify to participate in the contest. **Contestants will not be allowed to opt out of showing any species.**
6. Each contestant will show a Rabbit, Steer, Dairy Cow, Lamb, Dairy Goat, Market Goat, Hog and a Horse.
7. Each contestant will start by participating in individual interviews with the judge. They will be asked general agriculture questions.
8. Upon finishing the interviews, contestants will draw a number.
9. Each animal will be numbered. Contestants will show the animal that matches their number.
10. After drawing numbers, each contestant will make their way to the horse ring near the track, to show a horse. The remainder of the MSC will take place in the Livestock Show Ring.
11. Contestants will be scored on their showmanship abilities with each species. The judge will not announce the placings in each individual class.
12. Each species will be shown for approximately 10 minutes.
13. After the showmanship portion of the contest, each contestant will draw a fish bowl question and give their answer in front of the audience. The scores from these fish bowl questions will be used as a tie breaker.
14. Prizes will be awarded at the conclusion of the show.
15. **To determine eligibility call Annie Rugola at 240-321-6836.**
16. Due to time restraints, if a contestant is not present at 8 AM, he or she will be disqualified.
17. The Master Showman coordinator withholds the right to expel an individual who has violated any of the rules or regulations, or exhibits improper conduct that is unbecoming of a 4H/FFA member.

DEPT. 419 COSTUME ANIMAL PARADE Supt.: Dana Mason Asst.: Samantha Wilt Friday, at 6pm In the Show Ring

Rules and Regulations

1. This event is for the enjoyment of the exhibitor and the spectators. Consideration will be given in judging to those entries having outstanding

TROPHIES *Unlimited*

Lynn and Donna Brenneman

Specializing in Custom
Awards and Printed
Sportswear

1085 Brenneman Road,
Grantsville, MD 21536

301-616-8244



Randy Butler Automotive

1246 Collier Road - Accident, MD 21520

www.randybutleronline.com

Ph: 301.746.8742

Fax: 301.746.8743

Buddy's Towing and Repair, Inc.

- 24-Hour Towing
- Long Distance Towing
- Wrecker or Flat-bed Service
- Auto Repair
- Auto Locksmith
- We Specialize in Lockouts



Buddy's Used Cars
at Deep Creek Lake



301-387-6455

19326 Garrett Hwy., Oakland, MD

- audience appeal.
- 4-H/FFA members will decorate their animals in costume and write narration in story or poem form to accompany the exhibit.
 - A 100-150 word narration should be written to describe the entry. It must include the member's name, age, and club as well as something about their animal.
 - 4-H/FFA members may exhibit and enter from among the following species; Dairy, Beef, Sheep, Alpaca, Goat, Horse, Poultry, and Rabbit.
 - Animals shown in this event must be entered in their respective show division at the fair.
 - A 4-H/FFA member will be limited to one entry regardless of species.
 - Costumes may not restrict or impede movement of animals so as not to harm them in any way.
 - Narrations must be received at the 4-H building by 6:00pm on Thursday.
 - Classes will be established by the event Superintendent according to species and/or age of exhibitor as determined by the number of entries received.

Selection Critiques:

- Originality - includes decorative costume, clever use of materials, should be colorful, imaginative, novel, unique or humorous. (40)
- Workmanship - attractive, neat, effectively put together. (20)
- Over-all effect - has eye appeal - member should be appropriately dressed to compliment the animals decoration. (40)

	Premiums				
	1st	2nd	3rd	4th	5th
	\$5	\$4	\$3	\$2	\$1
1	Junior				
2	Intermediate				
3	Senior				
4	Group - Not eligible for Champion				

4-H/FFA AWARD SPONSORS

Acorn Acres Enterprises, LLC.
 Advanced Heating & Cooling, LLC.
 Affordable Self Storage
 Aggravatin' Acres
 ALL Produce
 American Reliant Millwrights
 Appalachian Mountain Show Pigs
 Bill & Linda Ashby – Keepers Antiques
 Ashby Builders
 Ashby Property Services
 Chase, Lacie & Luke Ashby
 Dixie Ashby
 Jeremy Ashby
 Justin Ashby
 Autoland Chrysler, Dodge, Jeep, Ram of Accident
 Avilton 4-H Club

Baconacres Show Pigs
 Backbone Sports Shop
 Ball Auction Inc.
 Debra Barnard – In Memory of William F. DeWitt
 Debbie Beitzel Real Estate, LLC.
 Nina Beitzel - Railey Realty
 Berkebile Family Farm- Gary & Nancy Berkebile
 Bill Bittinger – Clerk of Courts
 Blue Barn Boer Goats – Ron & Peggy Schrock
 Blue Ribbon Concrete
 Boal & Associates, P.C.
 Jeremy S. Bolyard Construction, LLC.
 Bowman Family Cattle
 Brenda's Pizzeria
 The Brewer Family
 Bricingarde Excavating, LLC.
 Brodaks Banquet Hall
 Bruceton Ag Service, Inc. - Grantsville Ag Service
 Buddy's Towing & Repair
 Byco Enterprises, Inc.
 C & C Self Storage
 J. D. Campbell Cattle
 C & S Fredlock Funeral Home
 Carey Farms, LLC. – Ethan Carey
 Carr Family, LLC.
 Joe Casey
 Cedar Ridge Log Homes & Construction, LLC.
 Brian, Cindy, Kyle & Blake Chaney
 K & B Backyard Barn
 Cherry Hill Assisted Living
 Circle R Cattle - Sharon Rodeheaver and
 Randi & Braxton Glotfelty & Jeremy Gregory
 Chaotic Holland Lops
 Joe Colemer Logging - Joseph Colemer Sr.
 Jane Conley
 Constellation Energy
 Cornerstone Family Medicine
 Country Explorers 4-H Club
 Country Lane Lambs – Ed & Sherri Glover Family
 Cove Run Masonry
 Crellin Elementary School
 Crellin Elementary PTO
 Crosscut Creations -Pysell/Ahern Family
 Crossroads Church
 Custer Club Lambs
 Custer Realty & Auction
 Custer Farms - Leonard Custer
 Chas Custer
 Megan Custer-in memory of Melvin R. Custer, Sr.
 Todd & Bethany Custer
 Eric & Roberta Cvetnick
 D's Eats
 Deep Creek Docks, Inc.
 Deep Creek Lake HVAC Solutions, LLC
 Deep Creek Grocery, Gas & Liquor
 Devine Hope Church
 DCL Spas & Hot Tubs
 Deer Park Sportsmen's Club
 D.E.L. Construction, LLC.
 Diehl's Ford Sales
 Dixon's Contracting, Inc.
 Dixon Electrical Services, LLC.



Quality, Service & Dependability



LUTHER P. MILLER, INC.

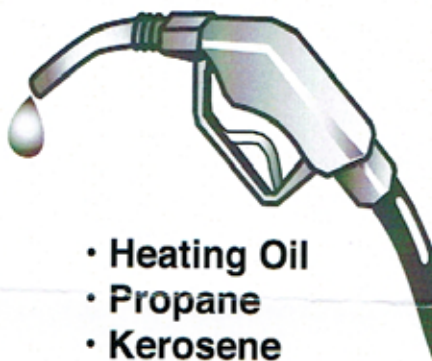

- Heating Oil
- Propane
- Kerosene
- Gasoline
- Diesel Fuel
- Lubricants

.....

Somerset

445-6569

800-537-9505

Johnstown

266-3242

Ligonier

724-238-9601

800-452-0289

Confluence

395-3531

800-472-0850

Double G
 Double Oak Farms
 Dutch's at Silver Tree
 EDG Logging, Inc. – in memory of Ann Glotfelty
 Tanner, Kane & Peyton Edwards
 William & Kris Enlow
 County Commissioner Paul C. Edwards
 ERL Financial Services, LLC.
 Craig & Caroline Evans
 Josilyn Evans
 Richard & Delores Evans
 Farm Credit of the Virginia's
 Farm 2 Table Direct
 Dr. Abigail Feathers, Gynecologist
 Todd Feathers, MD
 Fike, Conner & Associates, CPA's
 Final Grade Landscaping
 Finzel 4-H Club
 First Choice Physical Therapy
 Fitzwater Crosscut Farm
 Flying W Farms, LLC
 Randall & Rebecca Frantz
 Collin Fratz
 Dwayne Fratz
 Fratz True Value Hardware, Feed & Supply
 Fox's Pizza Den – Oakland, MD
 Freedom Ag & Energy
 Friendsville Public House
 L & B Acres – Jody & Aliza Friend
 Eddie & Danielle Friend
 TWR/Friend Family Farm
 Brent Friend
 Kendra Friend
 Lauren Friend
 Tonya Friend
 Trey & Alyssa Friend
 Friend's Stockyard Restaurant
 Friendsville Fireflies 4-H Club
 Fox Run Farm _ The Corbins
 Full Pull Gear Chris Herbert
 Fullerton Excavating
 Joe & Janel Fullerton & Family
 G. C. Bear Creek Farm
 G & W Lumber – Accident, MD
 Garrett County Farm Bureau
 Garrett County Livestock Association
 Garrett County Horsemen's Association
 Germain HVAC & Plumbing
 Tom Ghobrial, MD
 Cody & Jessica Gilpin
 Glazed & Confused Donuts
 Braxton Glotfelty-In loving memory of
 Don Rodeheaver
 Brock & Becca Glotfelty & Family
 Glotfelty Lumber – in memory of Ann Glotfelty
 GMS Mine Repair & Maintenance
 Elmer Gordon & Rachel Schmidt
 Gormanias Gas N Go
 Grantsville 4-H Club
 Grantsville Stockyard Restaurant
 Green Acres Flower Basket
 Kenneth & Debbie Green

The Green Family
 Ron & Tina Green
 Greenbrier Farm
 Green Turtle Restaurant
 Justin Gregory – in memory of Cristine A. Kepple
 Grove Trucking, LLC
 Grube Club Lambs
 Hamby Haven Show Pigs
 In memory of our dad Love, Cody, Cheyenne,
 and Grant
 Harvey's Small Time Farm
 Jason, Alicia, Braden & Kaylee Harvey
 Healey Insurance Group
 Helbig Repair Shop
 Hidden Hollow LLC.
 High Mountain On Off Roads
 Holler's Plumbing & Property Management, LLC.
 Hoppers 4-H Club
 Frog, Emily, Dani & Delani Hughes
 Hunt Valley Farms
 Hutton Auto Towing
 Frank & Jean Hutzal
 Insurance Centers Inc.
 JBAR Services, LLC.
 JTD Contracting, LLC.
 J & S Pawn & Guns
 Jeffries Farm & Flower
 Jones Farm – Johnny & Kim Jones
 David Jochynek – State Farm
 K & A Farms
 Katie's Ice Cream
 Keller Angus Farm
 Cara Keller
 Kiddie Korner Day Care Center
 Phillip & Doreen Kisner & Family
 Knotts Livestock
 Lakefront Enterprises, Inc.
 3-D Electrical Repair
 Lazy Dayz Farm-Jamie, Crystal & Dustin DeBerry
 Steve & Brenda Lemay & Family
 Liberty Power & Lighting, LLC.
 The Liller Group – Railey Realty
 Little Loggy Furniture, LLC.
 Little Ones Day Care
 The Lodges @ Sunset Village
 Sharon Lohr
 The Lowdermilk Family
 RKL Club Lambs & Boer Goats -
 Raleigh Lowdermilk
 Lovelight Pediatrics
 Lowe's Home Improvement, Oakland, MD
 Magnolia Urgent & Primary Care
 Marple Trucking, Inc.
 Martin Auto Body
 Maryland Minerals, Inc.
 Maryland Pork Producers
 Christian Mash – State's Attorney
 Dana McCauley
 Chris McGhee
 Amanda D. Mattingly- Attorney at Law
 Bobbie McClintock
 Midway Discount Liquors

ANCHOR IN

7780 National Pike • Addison, PA 15411

814-395-5709

- **Wings 6 Days a Week •**
- **Gourmet Specialty Soups •**
- **Fresh Seafood Specials •**
Friday & Saturday
- **Our own BBQ Ribs •**
- **Fresh Cut Steaks •**
Friday & Saturday
- **A Range of Sandwiches & Munchies •**
- **Catering & Banquet Room Available •**
- **Watch Your Favorite Sports •**
 - **Coldest Beer and the Best Food on the Mountain •**
 - **Kid Friendly •**
 - **Non-Smoking •**

Closed Monday
Open 6 Days a Week — 11 - ?

Chip Miller
 Steve & Elaine Miller
 Tony Miller
 Miller Family Farm – In Memory of Bob Miller
 Jarrett, Jett, Jaxxton & Jagger Miller
 Ty & Sharon Miller
 Royce & Vonda Moreland
 Morgan Supply
 Mountain State Insurance Center
 Mountainview Veterinary Services, Inc.
 MPWV Meat Goat Producers
 Beth Myers –H.H. Myers, Inc.
 Sue Newton – in memory of Cody Ferguson
 Newman Funeral Home, P.A.
 Nomad Brazilian Jiu Jistu
 NuCoin Laundromat
 Oak Hill 4-H Club
 The Oakland FFA Chapter
 Nick Fratz-Orr, Realtor
 Patriot Chrysler, Dodge, Jeep
 Pine Lodge Steakhouse
 Pineview Veterinary Hospital
 Keara Pitman
 Preston Excavating, LLC.
 Promised Land Meats
 Shawn & Kista Powell
 Darwin Pysell Family-In Memory of Louise Pysell
 Kenzie & Hallie Pysell
 Sarah Pysell
 Quad K Farm – Kenny & Monica Rinker Family
 R.A.M. Trucking, LLC.
 R & M Paving – Rick & Millie Durst
 R & K Tile & Hardwoods
 Red House 4-H Club
 Regional Eye Associates – James v. Jones O.D.
 Ken Rexrode Construction
 Rigidply Rafters, Inc.
 Riggelman's & Sons Flooring
 Dr. Somi & Molly Rikhye
 Nicholas & Zachary Ritchey
 River View Farm – The Qualls Family
 In memory of Cristine Kepple
 Charlie & Jane Roberson
 The Rowe Family
 Rocky Top Acres - Arthur & Melissa Pysell Family
 The Rodeheaver Group, P.C. CPA's
 Bob & Joyce Rodeheaver Family
 Rodeheaver Show Cattle - Bradley & Cheyenne
 Mark & Sarena Rodeheaver & Family
 John Rose of Edward Jones
 Derrica Rosenberger
 Adam G. Rounds
 Kasondra Rounds
 Miranda Rounds
 ROVO Farm
 RPM Construction, LLC.
 Peylynn Club Lambs - Rugola
 Rush Excavating, Inc.- Rick & Linda Rush Family
 Rush Farm - In Memory of Hubert Custer
 Rush Services
 Ryan's Glade 4-H Club – in honor of
 Dr. Jennifer Barnard
 Sand Flat Self Storage
 Samantha Funding The Arts
 Sam's Agway
 Sam's Sweets
 Sanders Show Stock
 Brittany Savage
 Jason, April & Dakota Savage
 Ronnie & Rita Savage – In Memory of Michael
 Harvey & In Memory of Danny O'Brien
 Noah & Cole Savage – In memory of Rosemary
 “Meme” Harvey
 Zach & Mandy Savage
 Amy, Lilah & Bailey Schmidt
 Bobby & Sandy Schmidt
 Darlene & John Schmidt
 SC&L LLC
 Serendipity Farm & Rabbitry
 Service Master of Garrett County
 Sharp Shooters
 Shemokin Diesel, LLC.
 Steve & Ann Sherrard
 Shimmer & Shine Car Wash
 Simon Pearce
 Mel, Becky & Jordyn Sines
 Warner & Hayes Sines
 Sines Family Farm, LLC.
 Brenda Skipper & Susan Glotfelty – In memory of
 Larry “Butch” Glotfelty, Vale of Acova Farm
 Sleepy Hollow Farm - The Enlows
 Alice Smith - In Memory of Roger Wilhelm
 Jason Smith – Smith Farm
 Larry Smith, Realtor
 Rae & McKinley Smith-Pritt & Wyatt Frey
 Snowy Creek 4-H Club
 Soggy Hollow Farm
 Somerfield Cable TV
 Somerset Trust Company
 Southern States Cumberland Co-Op
 Spiker Bros., Inc.
 Split Acres Farm & Split Acres Maple
 Shaun Broadwater
 Spring Grove Farm – Teddy, Sherri & Family
 Michael R. Stefan, LLC
 Stoney Hill Corporation
 Ron Swartzentruber – Mtn. Side Services
 Sweet Rewards Farm – Don & Pam Adams
 Steve & Karen Sweitzer
 Mike & Rhonda Sweitzer & Children
 Rodney & Barbie Sweitzer
 Dave & Janet Taylor
 Taylor -Made Deep Creek Vacations & Sales
 Mike & Jackie Tichnell
 Timbercat Enterprises,LLC.
 Title & Tag of Maryland
 Thomas Hardwoods
 Top Notch Logging – Adam & Catie Baker
 Totally Teazin' Salon – Becky Hardesty
 Trailblazers 4-H Club
 Triple F Farm
 Truesdale Farm – Rick & Sandy DeWitt
 Turnball, Hoover & Kahl, P. A.
 Twin Hill Farm

Uno's Pizzeria & Grill
 Ryan, Melanie, Kinsley & Easton VanNosdeln
 Spring Vasey
 Larry & Debbie Wagner – Lar-de-Us Farms
 Matt, Sarah & Alannah Watson
 Lisa Thayer-Welch
 The Welding Rod
 Ryan Weimer
 Western Maryland Towing/Recovery, LLC.
 Abby Wilson
 Whispering Winds Ranch
 White House Cattle
 Wilt Lawn Care - Brian & Trisha Wilt
 Wilted Acres
 Cheryl Winegardner
 Renee Winegardner
 Wolf Land Surveying
 The Wood Family
 Woodman Life Chapter 11
 Woods & Water 4-H Club
 Warren Wright
 Wright Family Cattle
 Amy Zimmerman
 Butch & Debbie Zimmerman
 Ellen Zimmerman – In Memory of George Bud
 Zimmerman
 Rachel Zimmerman
 Robbie, April & Lily Zimmerman
 Zip'eez

Carrie See Insurance
 Cherry Hill Assisted Living
 Custer Farms
 D & S Livestock
 DeBerry's Sweet Corn & Produce
 Fox Run Farm
 Garrett County Fair
 Garrett County Livestock Association
 Grantsville 4-H Club
 J. Gregory Law Firm
 Jane & Charlie Roberson
 Jarrett, Jett, Jaxton & Jagger Miller
 JBAR Services
 Joe Colmer Logging
 Lazy Dayz Farm
 North Glade 4-H Club
 Oakland FFA
 Preston Excavating
 Quad K Farms
 Renee Winegardner
 Rosie Resh
 Savage Designs
 Schmidt Family Farm
 Scott & Becky Rush - In memory of Mack & Judy Rush
 Soggy Hollow Farm
 Success Floor Covering
 Trailblazers 4-H Club
 Wolf Land Surveying
 Wright Family Cattle

4-H/FFA Livestock Showmanship Gold Dollars Sponsorship

- Beef – In Memory of Roger Wilhelm – Alice Smith Family
- Goats, Lambs & Swine – Garrett County Livestock Association

Livestock Citizenship

- Beef & Swine - Garrett County Livestock Association
- Goats - In Memory of Cody Ferguson by Sue & Travis Newton
- Sheep – In Memory of Roger Wilhelm by Alice Smith Family

Livestock Association Helping Hands Award

- Garrett County Livestock Association

SKILLATHON SPONSORS

3-D Electrical Repair
 9Gen Farms
 Acorn Acres
 Avilton 4H Club
 Broadwater Trucking & Repair
 Burke Family Meats

DAIRY AWARD SPONSORS

Schrock Farm Equipment-Calvin Schrock
 Wilt Lawn Care – Brian & Trish Wilt
 Truesdale Farm – The DeWitt Family
 Ryan's Glade 4-H Club
 Bowman's Milk Transport
 GC Crek Farm – The Savage Family
 Steyer Brothers Maple, LLC
 Double A Farms – Jack & Terri Rodeheaver
 Southern States Oakland
 Ryan's Glade Farms, LLC
 Steyer Tent Rentals
 Brian & Jennifer Landis
 Acorn Acres Enterprises, The Kepples
 Steyers Dairy
 Tri State Ag – Roy Umbel
 Jim & Lisa Brenneman
 Casselman Veterinary Services
 J Gregory Law Firm
 Edward Jones Financial – John Rose
 River View Farm – The Qualls Family
 Friend's Stockyard Inc.
 Farm Credit of the Virginias
 ACA
 Maxine Steyer – In memory of Sam & Evelyn Steyer
 Ryan's Glade Homemade
 Sines Dairy – Nevin & Yvonne & Family
 AS Hoof Trimming
 Excelon Corporation
 Garrett County Farm Bureau



Road Stone • Sandstone • Blacktop Products

**Main Office
Springs, PA—814-662-2711**

**Keystone Paving, Inc.
Deep Creek, MD—301-746-5087**



**4-H and FFA
INDOOR EXHIBITS
Supt.: Janet Tichnell**

Section 1 Crafts - Jrs.

1. This department is open to 4-H and FFA members from Garrett County. They must be enrolled in 4-H work on or before July 1 of the current year.
2. Please observe age group classifications for indoor exhibits. Your 4-H age is of January 1 of the current year.
Age Divisions:
Junior, 8-13
Senior, 14-18. (Includes youth with disabilities beyond age 18 if enrolled in a high school program.)
3. 4-H Clovers, ages 5-7, may enter items only in Section 432.
4. A member may enter one (1) article in each class.
5. All exhibits must be set up by member and be the work of the member.
6. Articles made in school classes will not be accepted (except FFA project work).
7. Observe number of pieces listed to be exhibited.
8. **Articles exhibited in previous fairs not eligible.**
9. Due care will be given but management will not be responsible for loss or damage to exhibits.
10. Members are expected to review rules and abide by them.
11. Judges may disqualify any item not meeting the above rules and regulations.
12. Ribbons:
American System will be used unless otherwise noted.
Honorable mention (green) - No premium awarded.
Best of Show (Ribbon only) awarded at Judge's discretion in each section. The Danish System is used for Booths/Banners, Demonstrations and Fashion Revue. The American System will be used for all other entries.

**DEPT. 420
CRAFTS & HOBBIES
Supts.: Kelly Buckley, Abby Buckley**

Rules and Regulations

All items designed for wall display or hanging must be prepared for hanging, or otherwise suitable for display.

All classes will be judged in two age groups (Junior 8-13) and Senior (14-18).

Premiums		
1st	2nd	3rd
\$3	\$2	\$1

- 1 Banner, Ind./Personal
- 2 Basket weaving
- 3 Candle, original
- 4 Candle, from mold
- 5 Decoupage, kit
- 6 Decoupage, original
- 7 Fabric craft, kit, no knitted
- 8 Fabric craft, orig., no knitted
- 9 Felt craft, kit
- 10 Felt craft, original
- 11 Foam craft, kit
- 12 Foam craft, original
- 13 4-H Camp craft
- 14 God's eye
- 15 Jewelry, kit
- 16 Jewelry, original
- 17 Leather craft, stamped
- 18 Leather craft, tooled
- 19 Macramé
- 20 Magnets, kit
- 21 Magnets, original
- 22 Mosaics, glass/seed/tile, kit
- 23 Mosaics, glass/seed/tile, original
- 24 Nature craft
- 25 Nature craft, rock, shell
- 26 Nature craft, sand, terrariums
- 27 Paper Mache
- 28 Paint-by-Number
- 29 Recyclable craft
- 30 Quilling
- 31 Soap carvings
- 32 String art, kit
- 33 String art, original
- 34 Suncatchers, kit
- 35 Suncatchers, original
- 36 Table decorations, kit
- 37 Table decorations, original
- 38 Toys, kit
- 39 Toys, original
- 40 Tie dyeing
- 41 Wall decorations, original
- 42 Wall decorations, kit
- 43 Woodcarvings
- 44 Wood burning
- 45 Glass Etching
- 46 Wooden Toy Game
- 47 Weaving Misc
- 48 Leather Misc
- 49 Wood Misc
- 50 Duct Tape Craft

Section 2 Holiday - Jrs.

- 1 Holiday decorations, kit
- 2 Holiday decorations, kit, ornaments
- 3 Holiday decorations, kit, wreath
- 4 Holiday decorations, original
- 5 Holiday decorations, original, ornaments

- 6 Holiday decorations, original wreath
- 7 Potpourri craft
- 8 Recycled Scarecrow - Scarecrow must be between 4-6 feet tall. Must be constructed from recyclable or reused items/materials. Tape, wire, string, etc can be used for assembling. Scarecrow must be freestanding, on a prop or be able to hang for display. Judging will be based on originality, creativity, use of recycled items, neatness, eye appeal and durability

- 1 Sports card collection
- 2 Insect collection
- 3 Leaf collection
- 4 Rock collection
- 5 Shell collection
- 6 Stamp collection
- 7 Scrapbook
- 8 Misc collection

POSTERS

Section 3 Ceramics - Jrs.

- 1 Ceramics, useful, 5" & under (mold)
- 2 Ceramics, decorative 5" & under (mold)
- 3 Large Ceramics, useful, 5" & over (mold)
- 4 Large Ceramics, decorative, 5" & over (mold)
- 5 Ceramics, original, fired
- 6 Modeling, clay or plaster
- 7 Modeling, clay or plaster, molded

Section 4 Art - Jrs.

Original painting and Drawings in All Media

- 1 Collage, cloth, paper
- 2 Acrylic painting
- 3 Black & white pencil drawing
- 4 Charcoal drawing
- 5 Color pencil drawing
- 6 Crayon drawing
- 7 Ink drawing
- 8 Marker drawing
- 9 Oil painting
- 10 Pastel drawing
- 11 Scratch drawing
- 12 Watercolor painting
- 13 Graphics, batik
- 14 Graphics, block printing
- 15 Graphics, silk screening
- 16 Graphics, tie dyeing
- 17 Metal sculpture
- 18 Paper sculpture
- 19 Stone sculpture
- 20 Wax, crayon melts
- 21 Wire sculpture
- 22 Wood sculpture

Section 5 Models - Jrs.

- 1 Models, kit
- 2 Models, original
- 3 Rockets, one stage
- 4 Rockets, two stage
- 5 Lego, Kit
- 6 Lego, Original

Section 6 Collections - Jrs.

Rules and Regulations

1. Posters may be either horizontal or vertical.
2. Posters must be designed on or affixed to standard poster board 14" x 22" dimensions. Posters may use any medium; watercolor, ink, crayon, acrylic, charcoal, oils, or collage. They must not be three-dimensional.
3. Well-known cartoon figures, such as Snoopy, Orphan Annie, Charlie Brown, etc., cannot be used because they are copyrighted.
4. Posters will be divided into two classes:
 - a. Annual themed posters shall use the current Maryland State Fair theme.
 - b. Open-themed posters may feature any theme promoting 4-H
5. The 4-H member's name, age, address, and county, and a brief interpretive statement should be clearly written on a form and attached to the back of each poster in the upper left hand corner.

Section 7 Posters - Jrs.

- 1 Poster, related to 4-H Week theme
- 2 Poster, open theme, create your own

Section 10 Crafts - Srs.

- 1 Banner, Ind./Personal
- 2 Basket weaving
- 3 Candle, original
- 4 Candle, from mold
- 5 Decoupage, kit
- 6 Decoupage, original
- 7 Fabric craft, kit, no knitted
- 8 Fabric craft, orig., no knitted
- 9 Felt craft, kit
- 10 Felt craft, original
- 11 Foam craft, kit
- 12 Foam craft, original
- 13 4-H Camp craft
- 14 God's eye
- 15 Jewelry, kit
- 16 Jewelry, original
- 17 Leather craft, stamped
- 18 Leather craft, tooled
- 19 Macramé
- 20 Magnets, kit
- 21 Magnets, original

MARYLAND MINERALS, INC.

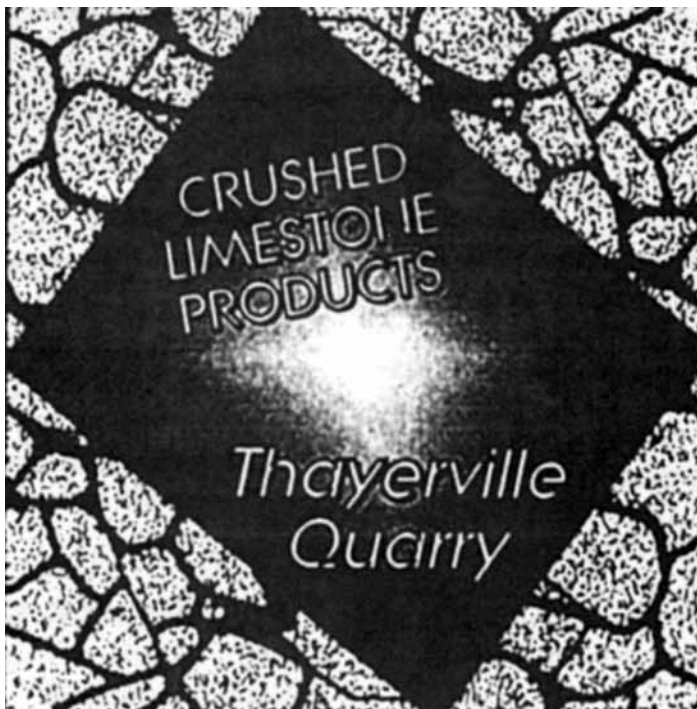

**DEEP CREEK LAKE
OAKLAND, MD
301-387-2300**

- 22 Mosaics, glass/seed/tile, kit
- 23 Mosaics, glass/seed/tile, original
- 24 Nature craft
- 25 Nature craft, rock, shell
- 26 Nature craft, sand, terrariums
- 27 Paper Mache
- 28 Paint-by-Number
- 29 Recyclable craft
- 30 Quilling
- 31 Soap carvings
- 32 String art, kit
- 33 String art, original
- 34 Suncatchers, kit
- 35 Suncatchers, original
- 36 Table decorations, kit
- 37 Table decorations, original
- 38 Toys, kit
- 39 Toys, original
- 40 Tie dyeing
- 41 Wall decorations, original
- 42 Wall decorations, kit
- 43 Woodcarvings
- 44 Wood burning
- 45 Glass etching
- 46 Wooden toy game
- 47 Weaving misc
- 48 Leather misc
- 49 Wood misc
- 50 Duct tape craft

Section 11 Holiday - Srs.

- 1 Holiday decorations, kit
- 2 Holiday decorations, kit, ornaments
- 3 Holiday decorations, kit, wreath
- 4 Holiday decorations, original
- 5 Holiday decorations, original, ornaments
- 6 Holiday decorations, original wreath
- 7 Potpourri craft
- 8 Recycled Scarecrow - Scarecrow must be between 4-6 feet tall. Must be constructed from recyclable or reused. Items/materials. Tape, wire, string, etc can be used for assembling. Scarecrow must be freestanding, on a prop or be able to hang for display. Judging will be based on originality, creativity, use of recycled items, neatness, eye appeal and durability.

Section 12 Ceramics - Srs.

- 1 Ceramics, useful, 5" & under (mold)
- 2 Ceramics, decorative 5" & under (mold)
- 3 Large Ceramics, useful, 5" & over (mold)
- 4 Large Ceramics, decorative, 5" & over (mold)
- 5 Ceramics, original, fired
- 6 Modeling, clay or plaster
- 7 Modeling, clay or plaster, molded

Section 13 Art - Srs.

Original painting and Drawings in all media

- 1 Collage, cloth, paper
- 2 Acrylic painting
- 3 Black & white pencil drawing
- 4 Charcoal drawing
- 5 Color pencil drawing
- 6 Crayon drawing
- 7 Ink drawing
- 8 Marker drawing
- 9 Oil painting
- 10 Pastel drawing
- 11 Scratch drawing
- 12 Watercolor painting
- 13 Graphics, batik
- 14 Graphics, block printing
- 15 Graphics, silk screening
- 16 Graphics, tie dyeing
- 17 Metal sculpture
- 18 Paper sculpture
- 19 Stone sculpture
- 20 Wax, crayon melts
- 21 Wire sculpture
- 22 Wood sculpture

Section 14 Models - Srs.

- 1 Models, kit
- 2 Models, original
- 3 Rockets, one stage
- 4 Rockets, two stage
- 5 Lego, Kit
- 6 Lego, Original

Section 15 Collections - Srs.

- 1 Sports card collection
- 2 Insect collection
- 3 Leaf collection
- 4 Rock collection
- 5 Shell collection
- 6 Stamp collection
- 7 Scrapbook
- 8 Misc collection

POSTERS

Rules and Regulations

1. Posters may be either horizontal or vertical.
2. Posters must be designed on or affixed to standard poster board 14" x 22" dimensions. Posters may use any medium; watercolor, ink, crayon, acrylic, charcoal, oils, or collage. They must not be three-dimensional.
3. Well-known cartoon figures, such as Snoopy, Orphan Annie, Charlie Brown, etc., cannot be used because they are copyrighted.
4. Posters will be divided into two classes:
 - a. Annual themed posters shall use the current Maryland State Fair theme.

Compliments of
THE TOWN OF ACCIDENT
Mayor and Town Council

Mayor
Richard W. Carlson

Town Clerk/Manager
Ruth Ann Hahn

Council Members
Amy Hook
Robert Hook
Nick Ahern
Wesley D. Brenneman



Across from
Northern High
School

33728 Garrett Highway, Accident, MD 21520
301-746-8227 301-895-5326

Wengerd Roofing

Experienced Professionals
in Metal Roofing, Siding and
Post Frame Buildings

814-662-2405

Salisbury, Pennsylvania

CASSELMAN VALLEY FINISHES

Custom Wood Finishes
and Painting

301-746-8850

Formerly *Maust Finishing*

- b. Open-themed posters may feature any theme promoting 4-H
5. The 4-H member's name, age, address, and county, and a brief interpretive statement should be clearly written on a form and attached to the back of each poster in the upper left hand corner.

Section 16 Posters - Srs.

- 1 Poster, related to 4-H Week theme
- 2 Poster, open theme, create your own

DEPT. 421

WOOD & SHOP WORK

Supt.: Chris Herbert

Rules and Regulations

Only 4-H and FFA Project Work accepted. enter projects made in and for school under School Department.

Premiums		
1st	2nd	3rd
\$4	\$3	\$2

Dept. 421 Section 1 Wood Work - Jrs.

- 1 Bookshelf
- 2 Bookends
- 3 Rack or Key holder
- 4 Bird, Squirrel, or other Wild Animal feeder
- 5 Birdhouse
- 6 Used Birdhouse *(See special requirements below)
- 7 Small Outdoor Furniture (Largest dimension < 22")
- 8 Large Outdoor Furniture (Any dimension > 22")
- 9 Small Indoor Furniture (Largest dimension < 22")
- 10 Large Indoor furniture (Any dimension > 22")
- 11 Lathed Turnings
- 12 Small Chest or storage box (Largest dimension < 22")
- 13 Large Chest or storage box (Any dimension > 22")
- 14 Wooden Toy/Game
- 15 Cutting Board
- 16 Kitchen Article
- 17 Wooden Article for farm or shop use
- 18 Refinished Article - Describe process
- 19 Outdoor Article (not duplicating other classes)
- 20 Planter
- 21 Wooden Jewelry Article
- 22 Other (Any wooden article that cannot be entered above)

Section 2 Shop Work - Jrs.

- 1 Farm shop work, any item
- 2 Electricity, practical appliances
- 3 Electricity, lamps
- 4 Electricity, games, quizzes
- 5 Electricity, ext. cords/drop lights
- 6 Ropes

Section 10 Wood Work - Srs.

- 1 Bookshelf
- 2 Bookends
- 3 Rack or Key holder
- 4 Bird, Squirrel, or other Wild Animal feeder
- 5 Birdhouse
- 6 Used Birdhouse *(See special requirements below)
- 7 Small Outdoor Furniture (Largest dimension < 22")
- 8 Large Outdoor Furniture (Any dimension > 22")
- 9 Small Indoor Furniture (Largest dimension < 22")
- 10 Large Indoor furniture (Any dimension > 22")
- 11 Lathed Turnings
- 12 Small Chest or storage box (Largest dimension < 22")
- 13 Large Chest or storage box (Any dimension > 22")
- 14 Wooden Toy/Game
- 15 Cutting Board
- 16 Kitchen Article
- 17 Wooden Article for farm or shop use
- 18 Refinished Article - Describe process
- 19 Outdoor Article (not duplicating other classes)
- 20 Planter
- 21 Wooden Jewelry Article
- 22 Other (Any wooden article that cannot be entered above)

Section 11 Shop Work - Srs.

- 1 Farm shop work, any item
- 2 Electricity, practical appliances
- 3 Electricity, lamps
- 4 Electricity, games, quizzes
- 5 Electricity, ext. cords/drop lights
- 6 Ropes
- 7 Welding - farm
- 8 Welding - misc

*Used bird house special requirement:

- Must be clean and in presentable condition.
- Must have been built, erected, and observed by the exhibitor.
- A record of eggs laid, eggs hatched, birds fledged, number of brood and probable cause of mortality must be included with construction plans.

DEPT. 422

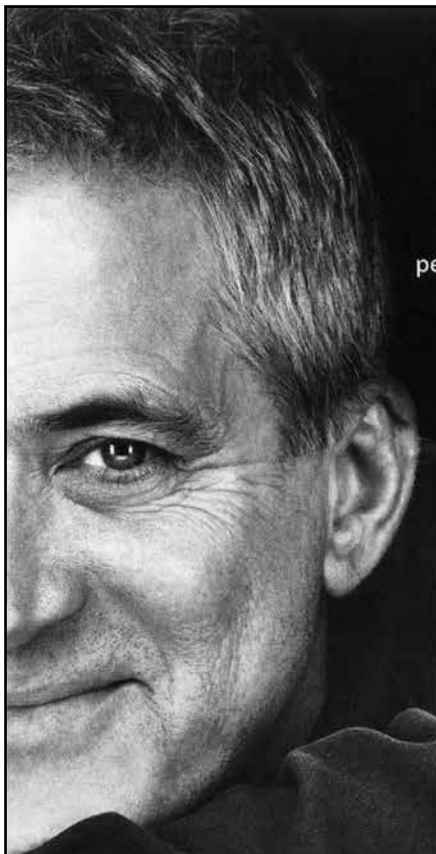

I WILL

often pretend to understand what people say. Even when my surroundings are quiet, it can be hard to

HEAR

My wife says that our relationship would be so much

BETTER

if she didn't have to repeat herself so often.

THIS YEAR

is our year. I'm doing it for us.



AudigyCertified™

Visit us online at www.ahbhearing.com



LaVale 301.729.1635

938 National Hwy

Oakland 301.334.1018

265 Glass Drive, Suite A

4-H HORTICULTURE

Supt.: Janet Tichnell, Kara Savage

All produce MUST be raised by exhibitor and NOT purchased. All produce items will become the property of the 4-H Department to be used for fund raising. There will be a cash prize for the two Best of Show fruit and vegetable ribbons and novelty produce. Prizes sponsored by Mtn. Fresh Producers Assn.

FRUIT

Rules and Regulations

Please label item with variety name if known.

Premiums		
1st	2nd	3rd
\$4	\$3	\$2

Section 1 Apples (5)

- 1 Baldwin
- 2 Delicious
- 3 Golden Delicious
- 4 Grimes golden
- 5 Jonathan
- 6 Lodi
- 7 Pinnen
- 8 Stayman
- 9 Winesap
- 10 Winter banana
- 11 Yellow transparent
- 12 Crab apples
- 13 Any other variety apples

Section 2 Peaches (5)

- 1 Elberta
- 2 Hale or Shipper
- 3 Any other variety peaches

Section 3 Pears (5)

- 1 Anjou
- 2 Bartlett
- 3 Keiffer
- 4 Seckel
- 5 Any other variety pears

Section 4 Plum (5)

- 1 Damson
- 2 Prune type
- 3 Any other variety plums

Section 5 Grapes (3 Bunches)

- 1 Concord
- 2 Niagara
- 3 Any other variety grapes

Section 6 Berries

- 1 Blackberries (½ cup)
- 2 Blueberries (½ cup)
- 3 Currants (½ cup)
- 4 Gooseberries (½ cup)
- 5 Huckleberries (½ cup)
- 6 Raspberries, Black 1/2 cup
- 7 Raspberries, Red 1/2 cup
- 8 Strawberries (½ cup)
- 9 Elderberries (½ cup)
- 10 Berries - Other (½ cup)

Section 7 Melons

- 1 Cantaloupe
- 2 Honey Dew (1)
- 3 Watermelon (1)

Section 8 Nuts

- 1 Butternuts (12)
- 2 Chestnuts (12)
- 3 Hazelnuts (3 clusters)
- 4 Hickory nuts (12)
- 5 Walnuts (This year's - green)
- 6 Walnuts (Last year's - hulled and dried)
- 7 Nuts - any other variety (12)
- 8 Sunflower seeds (1 head)

Section 9 Herbs

Fresh Herbs requiring water should be in small jars such as pint jars.

Premiums		
1st	2nd	3rd
\$3	\$2	\$1

- 1 Basil (bunch)
- 2 Chives (bunch)
- 3 Dill (bunch)
- 4 Garlic (3 cloves)
- 5 Hops (12)
- 6 Oregano (bunch)
- 7 Parsley (bunch)
- 8 Peppermint (bunch)
- 9 Sage (bunch)
- 10 Spearmint (bunch)
- 11 Thyme (bunch)
- 12 Herbs, any other variety (bunch)
- 13 Mustard (bunch)
- 14 Cilantro (bunch)
- 15 Herb garden
- 16 Apple Mint

The Rolling Pin Bakery^{LLC.}

**Bakery
Deli**

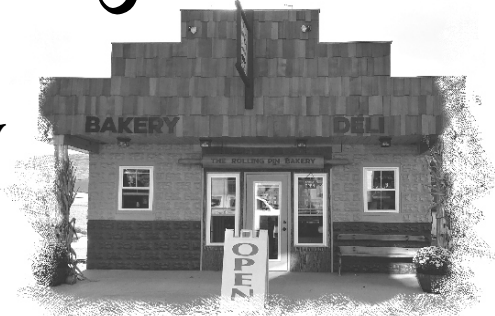

Donuts: Wed. Fri. & Sat.

- ***Deli Meat & Cheese***
- ***Deli Sandwiches***
- ***Pies, Cakes, Cookies & more***

Ph: 301-746-8500

414 S. Main Street

Accident, MD 21520

Section 10 Vegetables

	Premiums		
	1st	2nd	3rd
	\$4	\$3	\$2
1 Beans, lima-bush (10 pods)			
2 Beans, lima-pole (10 pods)			
3 Beans, green bush snap (10 pods)			
4 Beans, green pole (10 pods)			
5 Beans, yellow bush snap (10 pods)			
6 Beans, yellow pole (10 pods)			
7 Beans, bush shell (10 pods)			
8 Beans, purple (10 pods)			
9 Beans, half runners (10 pods)			
10 Beets (5 bunched/topped)			
11 Beets, Long (5 bunched/topped)			
12 Broccoli (1 head)			
13 Brussel sprouts (6)			
14 Cabbage-ball head (1)			
15 Cabbage-flat (1)			
16 Cabbage-pointed (1)			
17 Cabbage-red (1)			
18 Cabbage-savory (1)			
19 Carrots-half long (5 bunched/4" tops)			
20 Carrots-long (5 bunched/4" tops)			
21 Cauliflower-any variety (1 head)			
22 Celery (1 stalk)			
23 Collards (bunch)			
24 Cucumbers-salad variety (5)			
25 Cucumbers-burpless (5)			
26 Cucumbers-pickling (3-5") (12)			
27 Cucumbers, yellow salad (5)			
28 Eggplant (1)			
29 Gourd, Large (1)			
30 Gourd, Small (3)			
31 Kale (bunch)			
32 Kohlrabi (3)			
33 Leeks (5)			
34 Lettuce-leaf (bunch)			
35 Lettuce-head (1)			
36 Lettuce, Romaine			
37 Okra (5)			
38 Onions-flat yellow (5)			
39 Onions-yellow globe (5)			
40 Onions-white globe (5)			
41 Onions-white flat (5)			
42 Onions-pickling (5)			
43 Onions-other variety (5)			
44 Onions-red (5)			
45 Parsnips (3)			
46 Peas (10 pods)			
47 Peas-sugar (10 pods)			
48 Peppers-sweet green (5)			
49 Peppers-sweet red (5)			
50 Peppers-jalapeno (5)			
51 Peppers-hot (5)			
52 Peppers-sweet banana (5)			
53 Peppers-hot banana (5)			
54 Peppers-other varieties (5)			
55 Pumpkins-field or stock (1)			
56 Pumpkins-ornamental (1)			

57 Pumpkins-pie (1)
58 Pumpkins-white (1)
59 Radishes-red (5)
60 Radishes-white (5)
61 Rhubarb (6 stalks)
62 Spinach (1 bunch)
63 Squash-acorn (1)
64 Squash-butternut (1)
65 Squash-yellow crookneck (3)
66 Squash-straight neck (3)
67 Squash-white pancake (3)
68 Squash-yellow pancake (3)
69 Squash-winter hubbard (1)
70 Squash-spaghetti (2)
71 Squash-zucchini, green (2)
72 Squash-zucchini, yellow (2)
73 Squash-other variety (2)
74 Sweet corn-white (5) husk on, not open
75 Sweet corn-yellow (5) husk on, not open
76 Sweet corn-bi-color (5) husk on, not open
77 Swiss chard (bunch)
78 Tomatoes-red (5)
79 Tomatoes-green (5)
80 Tomatoes-yellow (5)
81 Tomatoes-cherry (10)
82 Tomatoes-grape (10)
83 Tomatoes-green cherry (10)
84 Tomatoes-small yellow preserving (5)
85 Tomatoes-red Italian (5)
86 Tomatoes-green Italian (5)
87 Turnip greens (5)
88 Turnips/rutabagas (5 topped)
Best of Show Vegetable

Section 11 Potatoes

Rules and Regulations

1. 8 potatoes shall constitute an exhibit.
2. Each exhibitor must name the variety she/he is showing.

	Premiums		
	1st	2nd	3rd
	\$4	\$3	\$2
1 Irish cobbler			
2 Katahdin			
3 Kennebec			
4 Pontiac			
5 Red bliss			
6 Sweet potatoes			
7 Any other variety			

Section 12 Vegetable Garden Display

Rules and Regulations

1. This class is for a display of any kind or variety of vegetables from the home garden or farm.
2. Due to limited space display should be able to fit on a shelf 12" deep and 18" wide. Back should not be higher than 18".

A photograph of a sunset over a field. The sky is a mix of orange, yellow, and dark blue. In the foreground, there is a wooden fence. The text is overlaid on the image.

**Underwood Farms, LLC and families
would like to wish all exhibitors an
amazing 2023 fair! May God Bless you!
Congratulations Morgan Qualls
on your graduation!!!**

3. Display must be set up by exhibitor.
4. Flowers and farm crops may be used to decorate the exhibit.
5. Minimum of eight (8) different vegetable varieties must be used.
6. Vegetables requiring water should be in small jars such as pint jars.
7. Judging basis:
 - a. 50% for quality of vegetables
 - b. 25% for attractiveness and educational value
 - c. 25% for different vegetables and varieties of vegetables and uniformity in size.
8. Pre-enter by calling (301) 334-6960.

Premiums		
1st	2nd	3rd
\$10	\$8	\$6

- 1 Garden display
- 2 Garden display by Club
- 3 Honey display

Section 13 Novelty Produce

Premiums		
1st	2nd	3rd
\$4	\$3	\$2

- 1 Largest potato
- 2 Largest pumpkin
- 3 Largest tomato
- 4 Largest zucchini
- 5 Largest cabbage
- 6 Largest strawberry
- 7 New or unusual vegetable
- 8 "Freak" vegetable

Section 14 Crafty Critters

Rules and Regulations

Must be made from fruits, nuts and/or vegetables. Can use glue and/or toothpicks to hold parts together. No artificial flowers, etc. to be used. No larger than 12" long and no longer than 10" high.

Premiums		
1st	2nd	3rd
\$4	\$3	\$2

- | | |
|--------------|--------------|
| Junior | Senior |
| 1 Animal | 5 Animal |
| 2 Person | 6 Person |
| 3 Fair Theme | 7 Fair Theme |
| 4 Other | 8 Other |

Section 15 Farm Crops

Exhibits in this department must have been

grown by exhibitor this or previous year. One entry per class

Premiums		
1st.	2nd.	3rd.
\$4	\$3	\$2

- 1 3 Corn Stalks
- 2 Tallest Corn Stalk
- 3 Hay Slab – tied
- 4 Grain – Oats, quart jar/lid
- 5 Grain – Wheat, quart jar/lid
- 6 Grain – Barley, quart jar/lid
- 7 Grain – Other, quart jar/lid

DEPT. 423 BOOTHS AND BANNERS

Supt.: Extension Office

Exhibits are open to registered 4-H clubs and county FFA chapters.

Rules and Regulations

1. All booths must be displayed as club activity.
2. Booths must be constructed of durable materials that will look good for the duration of the fair. Electrical or mechanical parts must be designed to run continuously (an extension cord must be provided).
3. Size of the booth:
Exterior must be 36"W x 30" D x 16"H.
The sides must be in the shape of a right triangle with following dimensions 16" tall x 30" long.
4. The contents of the booth may not exceed the dimensions listed above.
5. Booth items should be securely fastened to prevent damage or loss. Booths may be covered with clear plastic to protect contents from dust; however, the fair is not responsible for damage and loss.
6. All booths must be in place by 6 pm on Saturday.
7. Call or write 4-H office to reserve space, state if electricity is needed.
8. Uniform name plates, showing club name, will be made by the 4-H office. Do not include club name in booth exhibit.
9. Booths set-up and constructed by members only.
10. FFA chapter booths and individual 4-H booths will be judged separately.
11. All booths should relate to 4-H/FFA work. This should be indicated in some way in the booth. The booth could be promotional, education, community improvement, citizenship, projects, or activities.
12. Booth themes may be:
 - a. Open-themed booths may feature any theme

Pleasant Valley



- *FLOWERS & BEDDING PLANTS
- * SHRUBS & TREES
- *PERENNIALS *VEGETABLES
- *GARDEN SEEDS
- *GARDENING SUPPLIES

301-334-0787

FAX: 301-334-0789

COME VISIT US FOR ALL YOUR
SPRING GARDENING AND FALL DECORATING NEEDS

CREDIT CARDS ACCEPTED

HOURS: MON THRU FRI 9 AM TO 6 PM, SAT 9 AM TO 5 PM,
CLOSED SUNDAY

2224 PLEASANT VALLEY RD. | OAKLAND, MD 21550

Greenhouse  LLC

promoting 4H.

b. Annual themed booths shall use the current MD State Fair theme.

- Booths chosen to go to the state level will be covered with plastic at the state fair.

Awards for Booths

Booths will be judged under the Danish System of blue - excellent, red - very good, and white - good.

Premiums		
Blue	Red	White
\$20	\$15	\$10

- FFA Booth
- 4-H Booth

A champion booth in each of the 4-H & FFA categories may be designated. Champion and Reserve Champion 4-H Booths may represent the county at the Maryland State Fair. The same booths may be entered in Promotion and Conservation. Indicate on entry form.

Section 2 Conservation

Paid by Garrett County Soil Conservation District

Premiums		
1st	2nd	3rd
\$100	\$75	\$50

- FFA Conservation
- 4-H Conservation

Section 3 Banners

Rules and Regulations

- All banners should be able to be hung using a wooden dowel, curtain rod or pipe. The banner dimensions must be 50" wide and 38" tall. The wooden dowel, curtain rod or pipe must be included with the banner for display purposes. Banners not meeting these size designations will be disqualified at the judge's discretion.
- Club or chapter name must be used on banner. Minimum of one OFFICIAL 4-H Clover or FFA crest must be displayed with a minimum height or width of 6 inches.
- Banners may be constructed of any type of fabric with any type of application, but constructed of materials that can be folded or rolled. Appliqué, embroidery, and trapunto are suggested applications. Design must be on one side of the banner only and should be two dimensional, expressing one idea.
- 4-H members are responsible for constructing the banner. Parents and volunteers may assist, but not assume total responsibility. Banners should illustrate the phase of work of the 4-H club or FFA chapter.

Awards for Banners

Banners will be judged under the Danish System of blue - excellent, red - very good, and white - good.

Premiums		
Blue	Red	White
\$20	\$15	\$10

- 4-H
- FFA Chapter

Banners and booths will be judged on the following basis:

- Effective title (short, personal, and active verb) 10 pts.
 - Conveys message (accomplishes purpose) 30 pts.
 - Attracts attention (stopping power) ... 20 pts.
 - Holds interest (encourages study) 10 pts.
 - General appearances (simple, balance, color) 10 pts.
 - Workmanship (neat, well-constructed) 10 pts.
 - Suitable subject (timely, personal)..... 10 pts.
- 100 pts.

DEPT. 424 PHOTOGRAPHY

Supts.: Sarah Stone

Rules and Regulations

- Photography entries must be permanently surface mounted (ex: dry mounted, double-sided tape, or glued) to white or colored poster board, outside mount measurement must be 11" x 14" only.
- The minimum size of all prints is 5" x 7"; the maximum size is 8" x 12". The exception to this is that smaller sized photos may be used in classes 7 and 8.
- Only one entry is allowed in each class.
- Entries must have been taken within the past year and must have been taken by 4-H member entering the photo.
- There will be no separation between prints made from film and digital photography in any class.
- In all categories attach on back of an index card with title of picture, date taken, and camera used.
- Entries will be accepted by the superintendents based upon the exhibitor's entry sheet; however, entries may not be judged if, at the judges' discretion, they do not fall within the class entered.
- Judging is based on composition and photographic techniques.
- Enhanced - must attach to the back of the enhanced photo the original picture to show the difference. Cropping is not considered an enhancement.



Oakland-Mtn. Lake Park
Lions Club



Bar-be-cue Chicken Dinners

Monday - Saturday
Dinners Ready Early Afternoon

Tuesday
Senior Citizens' Day
Serving at 12 Noon
First 250 Seniors Served get
\$1.00 Off Regular Price

Menu

½ Bar-be-cue Chicken
Baked Beans
Cole Slaw
Rolls & Butter
Drink

All Proceeds Benefit Local Charities

Premiums		
1st	2nd	3rd
\$4	\$3	\$2

Section 1 Black & White - Juniors

- 1 Building
- 2 Landscape
- 3 People, individuals
- 4 People, two or more
- 5 Animals
- 6 Plants and flowers
- 7 Sequence of 2-4 pictures
- 8 Photo story, more than 4 pictures
- 9 Experimental, pinhole camera, photograms
- 10 Sunrise/Sunset
- 11 Garrett County
- 12 Insect
- 13 Photo, miscellaneous (other pictures which have merit but do not conform with other classes)
- 14 Enhanced
- 15 Winter Scene
- 16 Seascapes
- 17 Land & Sea Reflection
- 18 Still life
- 19 Birds
- 20 Patriotic
- 21 Selfie
- 22 Fruit

Section 2 Colors - Juniors

- 1 Building
- 2 Landscape
- 3 People, individuals
- 4 People, two or more
- 5 Animals
- 6 Plants and flowers
- 7 Sequence of 2-4 pictures
- 8 Photo story, more than 4 pictures
- 9 Experimental, pinhole camera, photograms
- 10 Sunrise/Sunset
- 11 Garrett County
- 12 Insect
- 13 Photo, miscellaneous (other pictures which have merit but do not conform with other classes)
- 14 Enhanced
- 15 Winter Scene
- 16 Seascapes
- 17 Land & Sea Reflection
- 18 Still life
- 19 Birds
- 20 Patriotic
- 21 Selfie
- 22 Fruit

Section 10 Black & White - Seniors

- 1 Building
- 2 Landscape
- 3 People, individuals
- 4 People, two or more
- 5 Animals
- 6 Plants and flowers
- 7 Sequence of 2-4 pictures
- 8 Photo story, more than 4 pictures
- 9 Experimental, pinhole camera, photograms
- 10 Sunrise/Sunset
- 11 Garrett County
- 12 Insect
- 13 Photo, miscellaneous (other pictures which have merit but do not conform with other classes)
- 14 Enhanced
- 15 Winter Scene
- 16 Seascapes
- 17 Land & Sea Reflection
- 18 Still life
- 19 Birds
- 20 Patriotic
- 21 Selfie
- 22 Fruit

Section 11 Colors - Seniors

- 1 Building
- 2 Landscape
- 3 People, individuals
- 4 People, two or more
- 5 Animals
- 6 Plants and flowers
- 7 Sequence of 2-4 pictures
- 8 Photo story, more than 4 pictures
- 9 Experimental, pinhole camera, photograms
- 10 Sunrise/Sunset
- 11 Garrett County
- 12 Insect
- 13 Photo, miscellaneous (other pictures which have merit but do not conform with other classes)
- 14 Enhanced
- 15 Winter Scene
- 16 Seascapes
- 17 Land & Sea Reflection
- 18 Still life
- 19 Birds
- 20 Patriotic
- 21 Selfie
- 22 Fruit

Section 14 Forestry Board Photo

The Garrett County Forestry Board will sponsor a tree photo contest. Entries are open to all Garrett County 4H members. Entries will be judged by a panel of Garrett County Forestry Board members, under the following rules:



**say hello to refreshing
new places with a**

Coca-Cola®

1. The main focus of the photograph must be a single tree.
2. Photograph must be of the current year's work and be taken by the 4-H'er.
3. Each exhibitor will be limited to one entry.
4. Photographs must be 5" x 7" to 8" x 10". All photographs must be mounted on white 8" x 10" poster board. Attach 3 x 5 card containing common and scientific name, (i.e. red oak, *Quercus rubra*), date taken, type of camera, and location of tree.
5. All divisions (color, black & white, enhanced) and age groups will be judged together.
6. The Danish system will not apply to this class. Prizes first thru third will be awarded by the Forestry Board.

1st. - \$100 2nd. - \$75 3rd. - \$50

4H photographers agree that by entering the contest they give the Forestry Board the right to use the pictures. Information on the photo contest can also be found on the Forestry Board website: gforestryboard.wixsite.com

DEPT. 425 4-H CLOTHING

Supt.: Kathy Lilly

Rules and Regulations

Clothing to be exhibited should be clean and well pressed. Exhibitor must provide clothes hangers for articles. Non-washable garments or articles should be placed in plastic wrap or clear plastic.

Premiums		
1st	2nd	3rd
\$4	\$3	\$2

Section 1 Clothing - Juniors

- 1 Clothing accessory, single item made from fabric or yarn; scarf, apron, belt, tie, purse, hair bow, etc.
- 2 Clothing accessory, two (2) or more items worn together made from fabric or yarn; hat and scarf, hair and shoe bows, etc.
- 3 Clothing for young child
- 4 Constructed garment decorated with hand needlework, appliqué or other fabric (no painted designs)
- 5 Commercial garment decorated with hand needlework, appliqué or other fabric (no painted designs)
- 6 Commercial garment decorated with machine needlework (exhibit may have up to 3 items)
- 7 Garment, major construction by serger
- 8 Constructed, garment, painted design
- 9 Commercial, garment, painted design
- 10 Vest, no decoration
- 11 Vest, decorated with hand needlework,

- appliqué or other fabric (no printed designs)
- 12 Simple blouse, without collar or set-in sleeves
- 13 Blouse/shirt, with sleeves and/or collar; without details (no knits)
- 14 Blouse/shirt, with sleeves and/or collar; with details (top-stitching, ruffles tucks, lace or other trim) no knits
- 15 Blouse/shirt, knit fabrics only, any style
- 16 Skirt, knit fabric only, any style
- 17 Skirt, elastic waist (no knits)
- 18 Skirt with zipper (no knits)
- 19 Skirt with closure other than zipper, (no knits)
- 20 Skirt with lining
- 21 Shorts/split skirt, elastic waist
- 22 Shorts/split skirt, with waist band
- 23 Shorts/split skirt/pants, lined, any style
- 24 Pants, with elastic waist
- 25 Pants, with waist band
- 26 Playwear
- 27 Pajamas, nightgown, bathrobe, or lounge wear, etc.
- 28 Jumper, cannot be worn alone
- 29 Sundress, lightweight summer type fabrics

Premiums

1st	2nd	3rd
\$4	\$3	\$2

- 30 Dress, 1 pc sleeves and/or collar
- 31 Dress, 1 pc sleeves and/or collar, with details (topstitching, ruffle, tucks, lace, or other trim)
- 32 Dress, lined
- 33 Dress, knit fabrics
- 34 Two-piece outfit
- 35 Simple jacket, unlined

Classes:

- | Jr. | Sr. |
|---|-----|
| 36 Wool Vest, lined | |
| 37 Three-piece outfit | |
| 38 Detailed garment, major construction by serger | |
| 39 Knitted or crocheted clothing | |
| 40 Wool garment | |

Premiums

1st	2nd	3rd
\$6	\$5	\$4

- 41 Wool outfit - two (2) or more pieces
- 42 Detailed garment, major construction by serger
- 43 Coat or lined jacket
- 44 Evening wear
- 45 Wool jacket/Coat lined/unlined

Section 2 Clothing - Seniors

- 1 Clothing accessory, single item made from fabric or yarn; scarf, apron, belt, tie, purse, hair bow, etc.
- 2 Clothing accessory, two (2) or more items

MEL'S TRUCK SERVICE, INC.

Complete Drive Line Repair
Parts and Service for
4x4 Pickups and Large Trucks



4 Northpointe Industrial Park
Bruceeton Mills, WV 26525

304-379-2155
888-820-MELS
Fax 304-379-7406

Hazelton, WV
Exit 29 off of I-68

Mel Humberson, Owner
Home Phone 301-746-5441

- worn together made from fabric or yarn; hat and scarf, hair and shoe bows, etc.
- 3 Clothing for young child
 - 4 Constructed garment decorated with hand needlework, appliqué or other fabric (no painted designs)
 - 5 Commercial garment decorated with hand needlework, appliqué or other fabric (no painted designs)
 - 6 Commercial garment decorated with machine needlework (exhibit may have up to 3 items)
 - 7 Garment, major construction by serger
 - 8 Constructed, garment, painted design
 - 9 Commercial, garment, painted design
 - 10 Vest, no decoration
 - 11 Vest, decorated with hand needlework, appliqué or other fabric (no printed designs)
 - 12 Simple blouse, without collar or set-in sleeves
 - 13 Blouse/shirt, with sleeves and/or collar; without details (no knits)
 - 14 Blouse/shirt, with sleeves and/or collar; with details (top-stitching, ruffles tucks, lace or other trim) no knits
 - 15 Blouse/shirt, knit fabrics only, any style
 - 16 Skirt, knit fabric only, any style
 - 17 Skirt, elastic waist (no knits)
 - 18 Skirt with zipper (no knits)
 - 19 Skirt with closure other than zipper, (no knits)
 - 20 Skirt with lining
 - 21 Shorts/split skirt, elastic waist
 - 22 Shorts/split skirt, with waist band
 - 23 Shorts/split skirt/pants, lined, any style
 - 24 Pants, with elastic waist
 - 25 Pants, with waist band
 - 26 Playwear
 - 27 Pajamas, nightgown, bathrobe, or lounge wear, etc.
 - 28 Jumper, cannot be worn alone
 - 29 Sundress, lightweight summer type fabrics

Premiums		
1st	2nd	3rd
\$4	\$3	\$2

- 30 Dress, 1 pc sleeves and/or collar
- 31 Dress, 1 pc sleeves and/or collar, with details (topstitching, ruffle, tucks, lace, or other trim)
- 32 Dress, lined
- 33 Dress, knit fabrics
- 34 Two-piece outfit
- 35 Simple jacket, unlined

Premiums		
1st	2nd	3rd
\$4	\$3	\$2

Classes:

- | Jr. | Sr. |
|-----|--|
| 36 | Wool Vest, lined |
| 37 | Three-piece outfit |
| 38 | Detailed garment, major construction by serger |
| 39 | Knitted or crocheted clothing |
| 40 | Wool garment |

Premiums

1st	2nd	3rd
\$6	\$5	\$4

- 41 Wool outfit - two (2) or more pieces
- 42 Detailed garment, major construction by serger
- 43 Coat or lined jacket
- 44 Evening wear
- 45 Wool jacket/Coat lined/unlined
- 46 Wearable Art - Reverse Bleaching

DEPT. 426

4-H HOME ENVIRONMENT

Supt.: Wendy Rippeon

Rules and Regulations

1. Entry must be work of member and made since last year's fair.
2. Project must be completed for using or for display.

Premiums

1st	2nd	3rd
\$4	\$3	\$2

Section 1 Home Environment - JRS

- 1 Afghan - knitted, crocheted
- 2 Bedroom accessory - Bedspread, comforter, dust ruffle
- 3 Bulletin board
- 4 Crocheted - any item
- 5 Desk accessory
- 6 Decorative hand/guest towels
- 7 Kitchen accessory
- 8 Knitted - any item
- 9 Liquid embroidery
- 10 Pictures - counted cross stitch
- 11 Pictures - other type of embroidery
- 12 Pictures - any type of needlework
- 13 Plastic canvas - flat, stitching portion 5" x 7" & smaller
- 14 Plastic canvas - novelty item
- 15 Plastic canvas - storage item
- 16 Plastic canvas - three dimensional
- 17 Pillow - appliqué design
- 18 Pillow - counted cross stitch
- 19 Pillow - fabric, painted
- 20 Pillow - latch hook
- 21 Pillow - machine or hand quilted
- 22 Pillow - needlework, holiday design
- 23 Pillow - other type of embroidery
- 24 Pillow - other than those listed above, no decoration
- 25 Pillow - patch work
- 26 Pillow Case - hand needlework
- 27 Bedding - knotted or tied
- 28 Bedding - pieced - no quilting
- 29 Bedding - quilted - machine or hand
- 30 Rug - latch hook
- 31 Machine needlework. Up to 3 items

- 32 Storage items - drawer dividers, trash can, dec. box, etc.
- 33 Table covering - table cloth, placemats, napkins
- 34 Table setting - breakfast with menu
- 35 Table setting - lunch with menu
- 36 Table setting - dinner with menu
- 37 Wall hanging - latch hook
- 38 Wall hanging - fabric, any type needlework
- 39 Wearable art - commercial garment, dec. with needlework
- 40 Wearable art - commercial garment, painted design
- 41 Weaving - any item
- 42 Window treatments
- 43 Decorated umbrella
- 44 Duct tape construction
- 45 After school project
- 46 Bathroom Accessory
- 34 Table setting - breakfast with menu
- 35 Table setting - lunch with menu
- 36 Table setting - dinner with menu
- 37 Wall hanging - latch hook
- 38 Wall hanging - fabric, any type needlework
- 39 Wearable art - commercial garment, dec. with needlework
- 40 Wearable art - commercial garment, painted design
- 41 Weaving - any item
- 42 Window treatments
- 43 Decorated umbrella
- 44 Duct tape construction
- 45 After school project
- 46 Wearable Art - reverse bleaching
- 47 Bathroom Accessory

DEPT. 427

4-H PLANTS AND FLOWERS

Supt.: Master Gardeners

Section 2 Home Environment - SRS

- 1 Afghan - knitted, crocheted
- 2 Bedroom accessory - Bedspread, comforter, dust ruffle
- 3 Bulletin board
- 4 Crocheted - any item
- 5 Desk accessory
- 6 Decorative hand/guest towels
- 7 Kitchen accessory
- 8 Knitted - any item
- 9 Liquid embroidery
- 10 Pictures - counted cross stitch
- 11 Pictures - other type of embroidery
- 12 Pictures - any type of needlework
- 13 Plastic canvas - flat, stitching portion 5" x 7" & smaller
- 14 Plastic canvas - novelty item
- 15 Plastic canvas - storage item
- 16 Plastic canvas - three dimensional
- 17 Pillow - appliqué design
- 18 Pillow - counted cross stitch
- 19 Pillow - fabric, painted
- 20 Pillow - latch hook
- 21 Pillow - machine or hand quilted
- 22 Pillow - needlework, holiday design
- 23 Pillow - other type of embroidery
- 24 Pillow - other than those listed above, no decoration
- 25 Pillow - patch work
- 26 Pillow Case - hand needlework
- 27 Bedding - knotted or tied
- 28 Bedding - pieced - no quilting
- 29 Bedding - quilted - machine or hand
- 30 Rug - latch hook
- 31 Machine needlework. Up to 3 items
- 32 Storage items - drawer dividers, trash can, dec. box, etc.
- 33 Table covering - table cloth, placemats, napkins

Rules and Regulations

Read all rules carefully.

- 1. House plants must have a watering tray.
- 2. Cut flowers should be in containers with a heavy base by adding gravel, etc. (No exhibits in paper or foam cups.)
- 3. Identification of the plant must be made prior to entering.
- 4. The management reserves the right to remove wilted or unsightly exhibits at anytime.

Premiums

1st	2nd	3rd
\$3	\$2	\$1

Section 1 Plants - Juniors

- 1 African violets
- 2 Cactus
- 3 Flower boxes
- 4 Plants, flowering
- 5 Plants, non-flowering
- 6 Vines, flowering
- 7 Vines, non-flowering
- 8 Hanging basket

Section 2 Bulbs, Dish, Gardens, Terrariums - Juniors

- 1 Planted bulbs
- 2 Dish garden, minimum 3 different plants
- 3 Terrariums

Selling Registered Angus Cattle

Offering service age bulls, open heifers, and spring calving cows.



Sines Family Farm
458 Old Morgantown Rd. E
Friendsville, MD 21531

.....

Follow us on
Facebook @
Sines Family
Farm



Contact: Patrick Sines 724.317.8299
Danny Sines 301.501.2348
sinesfamilyfarm@gmail.com

Section 3 Arrangements and Corsages - Juniors

- 1 Line arrangement
- 2 Mass arrangement
- 3 Corsages
- 4 Flower container fitted with suitable holder and card stating why chosen and suggested flowers
- 5 Dried flower arrangement
- 6 Line - silk
- 7 Corsage - silk
- 8 Mass arrangement - silk

Section 4 Specimens - Juniors

- 1 Aster (3)
- 2 Butterfly Bush (3)
- 3 Chrysanthemum (5 stems)
- 4 Coneflower (5)
- 5 Coneflower, Black-eyed Susan (5)
- 6 Cosmos (5)
- 7 Dahlia, large (1)
- 8 Dahlia, miniature (3)
- 9 Dahlia Pompom (3)
- 10 Gladiolus (1 spike)
- 11 Hollyhock (3)
- 12 Hydrangea (3)
- 13 Lily (3)
- 14 Marigold large (3)
- 15 Marigold French (3)
- 16 Pansies (5)
- 17 Petunias (3 branches)
- 18 Phlox (5)
- 19 Roses (3)
- 20 Sample wild flower
- 21 Sample of annual flowers
- 22 Sample of perennials
- 23 Shasta Daisy (5)
- 24 Snapdragons (5)
- 25 Sunflower
- 26 Zinnia (5)

Section 10 Plants - Seniors

- 1 African violets
- 2 Cactus
- 3 Flower boxes
- 4 Plants, flowering
- 5 Plants, non-flowering
- 6 Vines, flowering
- 7 Vines, non-flowering
- 8 Hanging basket

Section 11 Bulbs, Dish Gardens, Terrariums - Seniors

- 1 Planted bulbs

- 2 Dish garden, minimum 3 different plants
- 3 Terrariums

Section 12 Arrangements and Corsages - Seniors

- 1 Line arrangement
- 2 Mass arrangement
- 3 Corsages
- 4 Flower container fitted with suitable holder and card stating why chosen and suggested flowers
- 5 Dried flower arrangement
- 6 Line - silk
- 7 Corsage - silk
- 8 Mass arrangement - silk

Section 13 Specimens - Seniors

- 1 Aster (3)
- 2 Butterfly Bush (3)
- 3 Chrysanthemum (5 stems)
- 4 Coneflower (5)
- 5 Coneflower, Black-eyed Susan (5)
- 6 Cosmos (5)
- 7 Dahlia, large (1)
- 8 Dahlia, miniature (3)
- 9 Dahlia Pompom (3)
- 10 Gladiolus (1 spike)
- 11 Hollyhock (3)
- 12 Hydrangea (3)
- 13 Lily (3)
- 14 Marigold large (3)
- 15 Marigold French (3)
- 16 Pansies (5)
- 17 Petunias (3 branches)
- 18 Phlox (5)
- 19 Roses (3)
- 20 Sample wild flower
- 21 Sample of annual flowers
- 22 Sample of perennials
- 23 Shasta Daisy (5)
- 24 Snapdragons (5)
- 25 Sunflower
- 26 Zinnia (5)

DEPT. 428

4-H BAKED GOODS

Supts.: Karen Hutzel, Glenn Hutzel,
Janet Hutzel, Lisa Hutzel

Rules and Regulations

Read all rules carefully.

1. All items must be in a plastic bag with self-closure or fastener. Cakes can be covered with plastic wrap.
2. All items must be in or placed in disposable containers. Extra large paper plates - cookies,

Hartman's

Accident

Liberty[®]

Convenience Store

Variety Store

Propane

Food

ATM

Bait

Groceries

Lottery

Beer & Wine

Copies

Notary

Much More!

Rt. 219 South, Accident, MD 21520

301-746-8886

bread, cakes, pie pans for pies, plastic plate or foil-covered cardboard for cakes.

3. Recipes are required for all entries with ingredients and instructions listed.
4. No mixes, purchased doughs, or convenience packages are allowed; except, in class 30.
5. All baked items will become the property of the 4-H Department to be used for fund raising.
6. Bring correct number of cookies, brownies, rolls, etc. Unless specified 8 (1 for judges; 1 for display, and 6 to sell).
7. Decorated cakes must be made of a cake base and displayed on a disposable surface.
8. No items that need refrigeration will be accepted.

Premiums		
Blue	Red	White
\$4	\$3	\$2

Section 1 Cookies - Juniors

- 1 Brownies, cake type
- 2 Brownies, fudge type
- 3 Brownies, (homemade)
*Note: Using recipe in Level I Six Easy Bites make as directed - submit recipe - include brand names of ingredients.
- 4 Granola Bars
- 5 Bar cookies or squares, plain
- 6 Bar cookies or squares, layered
- 7 Chocolate cookies
- 8 Chocolate chip cookies - variation
- 9 Butterscotch cookies
- 10 Oatmeal drop cookies
- 11 Miscellaneous cookies
- 12 No bake cookies
- 13 Peanut butter cookies
- 14 Press cookies
- 15 Refrigerator cookies (chilled, sliced)
- 16 Rolled cookies
- 17 Snickerdoodles
- 18 Hand molded or shaped cookies
- 19 Fancy cookies (filled, iced)
- 20 Molasses cookie
- 21 Cookie Gift Basket or Box - 5 different kinds of cookies; 6 of each arranged in a decorated box or basket as you would use for a gift. (Place one sample of each cookie in a plastic bag for judging.)
- 22 Create a Cookie
- 23 Cookie Gift Jar
- 24 Brownie Gift Jar
- 25 Decorated Cookie
- 29 Brownies, Healthy/lite
- 30 Creative cookies using cake mix
- 31 Sugar cookies
- 32 Pumpkin cookies
- 33 Pineapple cookies

Section 2 Quick Breads - Juniors

- 1 Baking powder biscuits (8)
- 2 Muffins (8)
- 3 Bread, vegetable loaf
- 4 Bread, nut loaf
- 5 Bread, fruit loaf
- 6 Coffee cake
- 7 Doughnuts (8)
- 8 Heart Healthy
 1. Exhibit a 3" x 5" card of the original recipe and another card with the modified recipe and an exhibit of the food made from the modified recipe.
 2. Criteria for judging: Reduction in total amount of fat, cholesterol, salt and sugar; lower amounts of saturated fat, increased fiber and product quality.
- 9 Quick Bread Gift Basket or Box - 5 different kinds of quick breads arranged in a decorated box or basket as you would use for a gift. A maximum of two condiments may be included. (Place samples of each quick bread product in a plastic bag for judging.)
- 10 Quick Bread, Misc
- 11 Poppy Seed Bread
- 12 Misc. Breads

Section 3 Yeast Breads - Juniors

- 1 Loaf, white
- 2 Loaf, whole wheat
- 3 Bread, miscellaneous
- 4 Bread, machine
- 5 Rolls, white (8)
- 6 Rolls, whole wheat (8)
- 7 Rolls, other (8)
- 8 Doughnuts (8)
- 9 Tea rings
- 10 Yeast Bread Gift Basket or Box - 5 different kinds of yeast breads arranged in a decorated box or basket as you would use for a gift. A maximum of two condiments may be included. (Place samples of each yeast bread product in a plastic bag for judging.)
- 11 Rye Bread

Section 4 Pies - Juniors

- 1 Pie crust (no filling)
- 2 Fruit pie (2 crust)

Section 5 Cakes - Juniors

- 1 Angel food cake (no icing)
- 2 Chocolate/devil's food cake, any icing
- 3 Pound cake (no icing)
- 4 Spice cake (no icing)
- 5 Sponge cake (no icing)

PROUD SPONSOR
GARRETT COUNTY
AGRICULTURE FAIR



Somerset
Trust COMPANY

Member FDIC

800-972-1651

somesettrust.com



- 6 White layer cake, any icing
- 7 Yellow layer cake, any icing
- 8 Chiffon cake (no icing)
- 9 Miscellaneous cake
- 10 Cupcakes, one flavor, any icing
- 11 Cupcakes, decorated
- 12 Cake decorated, round or oblong
- 13 Cake decorated, cut up design
- 14 Cake decorated, from mold, using decorator tube
- 15 Create-a-cake (box cake w/other ingred. added)16 Heart Healthy Cake
 1. Exhibit a 3" x 5" card of the original recipe and another card with the modified recipe and an exhibit of the food made from the modified recipe.
 2. Criteria for judging: Reduction in total amount of fat, cholesterol, salt and sugar; lower amounts of saturated fat, increased fiber and product quality.

Section 10 Cookies - Seniors

- 1 Brownies, cake type
- 2 Brownies, fudge type
- 3 Brownies, (homemade)
*Note: Using recipe in Level I Six Easy Bites make as directed - submit recipe - include brand names of ingredients.
- 4 Granola Bars
- 5 Bar cookies or squares, plain
- 6 Bar cookies or squares, layered
- 7 Chocolate cookies
- 8 Chocolate chip cookies - variation
- 9 Butterscotch cookies
- 10 Oatmeal drop cookies
- 11 Miscellaneous cookies
- 12 No bake cookies
- 13 Peanut butter cookies
- 14 Press cookies
- 15 Refrigerator cookies (chilled, sliced)
- 16 Rolled cookies
- 17 Snickerdoodles
- 18 Hand molded or shaped cookies
- 19 Fancy cookies (filled, iced)
- 20 Molasses cookie
- 21 Cookie Gift Basket or Box - 5 different kinds of cookies; 6 of each arranged in a decorated box or basket as you would use for a gift. (Place one sample of each cookie in a plastic bag for judging.)
- 22 Create a Cookie
- 23 Cookie Gift Jar
- 24 Brownie Gift Jar
- 25 Decorated Cookie
- 29 Brownies, Healthy/lite
- 30 Creative cookies using cake mix
- 31 Sugar cookies
- 32 Pumpkin cookies
- 33 Pineapple cookies

Section 11 Quick Breads - Seniors

- 1 Baking powder biscuits (8)
- 2 Muffins (8)
- 3 Bread, vegetable loaf
- 4 Bread, nut loaf
- 5 Bread, fruit loaf
- 6 Coffee cake
- 7 Doughnuts (8)
- 8 Heart Healthy
 1. Exhibit a 3" x 5" card of the original recipe and another card with the modified recipe and an exhibit of the food made from the modified recipe.
 2. Criteria for judging: Reduction in total amount of fat, cholesterol, salt and sugar; lower amounts of saturated fat, increased fiber and product quality.
- 9 Quick Bread Gift Basket or Box - 5 different kinds of quick breads arranged in a decorated box or basket as you would use for a gift. A maximum of two condiments may be included. (Place samples of each quick bread product in a plastic bag for judging.)
- 10 Quick Bread, Misc
- 11 Poppy Seed Bread
- 12 Misc. Breads

Section 12 Yeast Breads - Seniors

- 1 Loaf, white
- 2 Loaf, whole wheat
- 3 Bread, miscellaneous
- 4 Bread, machine
- 5 Rolls, white (8)
- 6 Rolls, whole wheat (8)
- 7 Rolls, other (8)
- 8 Doughnuts (8)
- 9 Tea rings
- 10 Yeast Bread Gift Basket or Box - 5 different kinds of yeast breads arranged in a decorated box or basket as you would use for a gift. A maximum of two condiments may be included. (Place samples of each yeast bread product in a plastic bag for judging.)
- 11 Rye Bread

Section 13 Pies - Seniors

- 1 Pie crust (no filling)
- 2 Fruit pie (2 crust)

Section 14 Cakes - Seniors

- 1 Angel food cake (no icing)
- 2 Chocolate/devil's food cake, any icing
- 3 Pound cake (no icing)
- 4 Spice cake (no icing)

- 5 Sponge cake (no icing)
- 6 White layer cake, any icing
- 7 Yellow layer cake, any icing
- 8 Chiffon cake (no icing)
- 9 Miscellaneous cake
- 10 Cupcakes, one flavor, any icing
- 11 Cupcakes, decorated
- 12 Cake decorated, round or oblong
- 13 Cake decorated, cut up design
- 14 Cake decorated, from mold, using decorator tube
- 15 Create-a-cake (box cake w/other ingred. added)
- 16 Heart Healthy Cake
 1. Exhibit a 3" x 5" card of the original recipe and another card with the modified recipe and an exhibit of the food made from the modified recipe.
 2. Criteria for judging: Reduction in total amount of fat, cholesterol, salt and sugar; lower amounts of saturated fat, increased fiber and product quality.

4-H BAKE/PRODUCE SALE

A 4-H Sale will be held using entries from the 4-H and Adult Baked Goods Department. The items will be entered on Saturday (entry day) following the rules and classes as published in the Fair Premium Book. After the judging on Sunday the items will be identified for a Sale Table. Entries from 4-H and Adult produce may also be sold.

General Rules and Regulations

1. All entries will be considered for sale. (Judges Discretion)
2. All funds raised through the sale will help support the Garrett County 4-H Program.
3. A member may have any number of entries on the table.
4. All items on table must be entered and judged.
5. Members are encouraged to help with publicity of the sale.
6. All exhibitors will be responsible for picking up their exhibits, tags, and ribbons at the close of the fair.
7. For Decorated Cakes, a picture will be taken and displayed. The cake will be sold whole.

DEPT. 429

4-H FOOD PRESERVATION

Supts.: Tina Green, Becky Sines

Entries will consist of 1 jar, unless otherwise specified. Both standard and wide-mouthed pint or quart regulation canning jars will be accepted except where specified otherwise in class. 2 piece (lid and ring) required. Leave rims/rings on jars. No self sealing processing accepted.

Label each jar clearly with 1) product name, 2) processing method and time for processing. Example: 1) Tomatoes; 2) Boiling Water Bath # minutes.

Fruits, pickled vegetables, and some tomatoes should be processed in a boiling water bath canner. Vegetables and some tomato products must be processed in a pressure canner. All foods should be processed using a tested recipe.

Premiums		
Blue	Red	White
\$4	\$3	\$2

Section 1 Miscellaneous - Jrs.

- 1 Canned meal with menu (3 different jars)
- 2 School lunch box (packed, menu in correct format)
- 3 Fruit leather
- 4 Dried Fruits
- 5 Dried Vegetables
- 6 Honey
- 7 Maple syrup
- 8 Dried Meats/Jerky
- 9 Maple Granulated Sugar
- 10 Soaps
- 11 Dog Treats

Section 2 Pickles - Juniors

- 1 Fruit, watermelon, pear, peach
- 2 Vegetable, beet, zucchini
- 3 Sweet
- 4 Dill
- 5 Bread and butter
- 6 Pickles, other
- 7 Pickled beets

Section 3 Relishes/Sauces - JRS

- 1 Fruit
- 2 Vegetable
- 3 Pickle
- 4 Tomato
- 5 Chutney
- 6 Sauce/catsup
- 7 Mustard
- 8 Spaghetti Sauce

Section 4 Jams, Jellies, Preserves - Jrs

- 1 Jams
- 2 Fruit butters
- 3 Marmalades
- 4 Conserves
- 5 Fruit preserves
- 6 Fruit jelly



Grill & Chill®

12740 Garrett Highway

Oakland, MD 21550

301-334-6161



**Tempt your taste buds with
COOL TREATS and TASTY EATS
at your local DQ!**



We have something for everyone



- 7 Sauces
- 8 Hot Pepper Jelly

Section 5 Fruits - Jrs

- 1 Applesauce
- 2 Blackberries
- 3 Cherries
- 4 Huckleberries
- 5 Peaches, halves
- 6 Pears, halves
- 7 Plums
- 8 Grape juice
- 9 Berries, any other
- 10 Fruit, any other
- 11 Juice, any other

Section 6 Vegetables - Jrs

- 1 Beans, green
- 2 Beans, yellow
- 3 Shell beans
- 4 Beets, sliced/whole
- 5 Carrots, sliced/diced
- 6 Corn whole kernel
- 7 Peas
- 8 Tomatoes
- 9 Tomato juice
- 10 Vegetable mixture
- 11 Sauerkraut
- 12 Fancy canned goods
- 13 Potatoes
- 14 Salsa
- 15 Soup
- 16 Vegetable, other
- 17 Peppers
- 18 Pumpkin

Section 7 Meats - Jrs

- 1 Chicken
- 2 Beef
- 3 Pork
- 4 Sausage
- 5 Meat, fish
- 6 Meat, other
- 7 Lard

Section 10 Miscellaneous - Srs

- 1 Canned meal with menu (3 different jars)
- 2 School lunch box (packed, menu in correct format)
- 3 Fruit leather
- 4 Dried Fruits
- 5 Dried Vegetables
- 6 Honey
- 7 Maple syrup
- 8 Dried Meats/Jerky

- 9 Maple Granulated Sugar
- 10 Soaps
- 11 Dog Treats

Section 11 Pickles - Srs

- 1 Fruit, watermelon, pear, peach
- 2 Vegetable, beet, zucchini
- 3 Sweet
- 4 Dill
- 5 Bread and butter
- 6 Pickles, other
- 7 Pickled beets

Section 12 Relishes/Sauces - Srs

- 1 Fruit
- 2 Vegetable
- 3 Pickle
- 4 Tomato
- 5 Chutney
- 6 Sauce/catsup
- 7 Mustard
- 8 Spaghetti

Section 13

Jams, Jellies, Preserves - Srs

- 1 Jams
- 2 Fruit butters
- 3 Marmalades
- 4 Conserves
- 5 Fruit preserves
- 6 Fruit jelly
- 7 Sauces
- 8 Hot Pepper Jelly

Section 14 Fruits - Srs

- 1 Applesauce
- 2 Blackberries
- 3 Cherries
- 4 Huckleberries
- 5 Peaches, halves
- 6 Pears, halves
- 7 Plums
- 8 Grape juice
- 9 Berries, any other
- 10 Fruit, any other

Section 15 Vegetables - Srs

- 1 Beans, green
- 2 Beans, yellow
- 3 Shell beans
- 4 Beets, sliced/whole
- 5 Carrots, sliced/diced

Hershberger Insurance

Serving Our Clients Since 1939

**Auto • Home
Farm • Church
Life • Business**

Providing Reliable Insurance Coverage with
Competitive Rates in
Maryland, Pennsylvania and West Virginia.

141 Main Street
Grantsville, MD 21536

301-895-5161

**Visit Us on the Web at
www.hershbergerinsurance.com**

Frank Trotta, Owner

- 6 Corn whole kernel
- 7 Peas
- 8 Tomatoes
- 9 Tomato juice
- 10 Vegetable mixture
- 11 Sauerkraut
- 12 Fancy canned goods
- 13 Potatoes
- 14 Salsa
- 15 Soup
- 16 Vegetable, other
- 17 Peppers
- 18 Pumpkin

Section 16 Meats - Seniors

- 1 Chicken
- 2 Beef
- 3 Pork
- 4 Sausage
- 5 Meat, fish
- 6 Meat, other
- 7 Lard

DEPT. 430 4-H CANDY

Candy to be entered in Baked Goods

Premiums		
1st	2nd	3rd
\$4	\$3	\$2

Candy - Eight (8) Small Pieces
Recipes are required for all entries.

Section 1 Candy

- 1 Fudge, chocolate
- 2 Fudge, white
- 3 Fudge, peanut butter
- 4 Fudge, miscellaneous
- 5 Maple or honey
- 6 Nut brittles
- 7 Mints, creamed
- 8 Hard candies
- 9 Caramels
- 10 Microwave candy
- 11 Molded candy
- 12 Molded and filled candy
- 13 Miscellaneous candy
- 14 Low calorie candy
- 15 Nutritious snack
- 16 Invent-a-Snack-Level C You're the Chef pp. 4 & 42
- 17 Seafoam/Divinity
- 18 Dietetic Candy
- 19 Goat milk candy

DEPT. 431 4-H OTHER PROJECT AREAS

Supt.: Kathy Lilly

Premiums		
1st	2nd	3rd
\$3	\$2	\$1

Section 1 Learning the 4-H Way

- 1 Learning the 4-H way, 3 or more items in project.

Section 2 Record Books Including Current Year Records

- 1 Junior
- 2 Intermediate
- 3 Senior
- 4 Club Scrapbook

Section 3 Project Exhibits

Rules and Regulations

An exhibit to explain a 4-H project you are carrying, but are not otherwise able to exhibit. Projects like: Landscaping, Health, Small Engines, Recreation, Safety, Archery, Vet Science, Bicycle etc.

- a. Could be in poster, notebook, kit or display format.
- b. Size not to exceed a 2' square space
- c. Maximum 2 exhibits (diff. proj. areas)
- d. Classes grouped based on no. of exhibits

- 1 Juniors
- 2 Seniors
- 3 Food Science exhibit, juniors
- 4 Food Science exhibit, seniors
- 5 4-H/FFA Club Project

Section 4 Child Care

- 1 Toy, original
- 2 Toy, kit
- 3 Game (attached instructions and age level)
- 4 Stuffed animal, original (no kits)
- 5 Soft doll, original (no kits)
- 6 Scrapbook, identify age
- 7 Story book, (original)
- 8 Reference book (containing short articles and pictures on child care: feeding, play, etc.)
- 9 Babysitting kit

Section 5 Computer Technology

4-H Promotional Item

Original 4-H promotional item using any software or clip art

- 1 Flyer - 8½" x 11" one side - Junior
- 2 Flyer - 8½" x 11" one side - Senior
- 3 Brochure - 8½" x 11" folded - Junior
- 4 Brochure - 8½" x 11" folded - Senior

Section 6 Robotics

- 1 Programmed Robotics - Junior
- 2 Programmed Robotics - Senior

Robotics Demonstrations:

4 - 8 pm at the 4-H Building

Monday - WeDos robotics

Tuesday - SuGO robotics

Wednesday - Mindstorms robotics

Thursday - Underwater robotics

Friday - First Tech Challenge robotics

DEPT. 432

4-H CLOVER PROGRAM

Supt.: Abby Butler

Rules and Regulations

1. This section is for 4-H Clovers who are age 5-7 and are enrolled in a 4-H club.
2. Entries will receive recognition.

Recognition - Clover Ribbon and Participation money.

\$1.00 per entry, with a maximum of 6 entries

Section 1 4-H Clover

- 1 Individual item - up to 3 different items
- 2 Clover record books
- 3 Group item - made as part of the group - up to 3
- 4 Club project - made by all members for the Club (example: banner, scrapbook), maximum of one entry per club

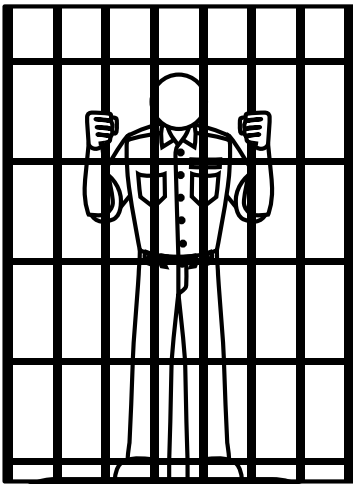

Hospice of Garrett County

Jail 'n' Bail

at the
Garrett County
Agriculture Fair



Visit our Jail and donate Bail money to help your favorite prisoner get out of jail or donate to keep your favorite prisoner in jail.

Hospice of Garrett County, Inc.

P. O. Box 271, Oakland, MD 21550

South Office

203 South 2nd Street, Oakland, MD 21550

Across from "Englanders"

North Office

24439 Garrett Highway, Suite 7

McHenry, MD 21541

301-334-5151

Hope, Dignity, Love ... It must be hospice

www.hospiceofgc.org email: hospiceofgc@gmail.com

General Education



RADIO FOR LIFE!

**Listen online at
spirit101fm.com**

301-463-5100

GENERAL EDUCATION

Supt.: Karen Ray

DEPT. 070

GENERAL EDUCATION

Supts.: Teresa Browning & Teresa Harvey

Only One Exhibit per Category Will Be Accepted
Per Exhibitor

Group Premiums

1st	2nd	3rd
\$5	\$4	\$3

Individual Premiums - All Ages

1st	2nd	3rd
\$3	\$2	\$1

Section 1

Head Start /Pre-K/Kindergarten

- 1 Individual project
- 2 Group project
- 3 Miscellaneous
- 4 Illustrated books

Section 2

Elem. Grade 1-3 Individual Project

- 1 Illustrated books
- 2 Language arts
- 3 Language arts project
- 4 Original story
- 5 "About Me" booklets
- 6 Science booklet
- 7 Science collection
- 8 Science project
- 9 Social studies booklet
- 10 Social studies project
- 11 Posters
- 12 Mathematics
- 13 Class notebook
- 14 Miscellaneous

Section 3

Elem. Grade 1-3 Group Projects

- 1 Language arts
- 2 Science project
- 3 Social studies project
- 4 Miscellaneous

Section 6 Elem. Grade 4-5

Individual Project

- 1 Illustrated books
- 2 Language arts
- 3 Language arts project
- 4 Original story
- 5 "About Me" booklets
- 6 Science booklet
- 7 Science collection
- 8 Science project
- 9 Social studies booklet
- 10 Social studies project
- 11 Posters
- 12 Mathematics
- 13 Class notebook
- 14 Miscellaneous

Section 7

Elem. Grade 4-5 Group Projects

- 1 Language arts
- 2 Science project
- 3 Social studies project
- 4 Miscellaneous

Section 10

Middle School Grade 6-8

Individual Project

- 1 Illustrated books
- 2 Language arts
- 3 Language arts project
- 4 Original story
- 5 "About Me" booklets
- 6 Science booklet
- 7 Science collection
- 8 Science project
- 9 Social studies booklet
- 10 Social studies project
- 11 Posters
- 12 Mathematics
- 13 Class notebook
- 14 Miscellaneous

Section 11

Middle School Grade 6-8 Group Projects

- 1 English
- 2 Mathematics
- 3 Science
- 4 Social Studies
- 5 Newspapers
- 6 Tech Ed Project

Section 14

Sr. High Grade 9-12 Individual Project

- 1 English/Language Project
- 2 Science Project
- 3 Social Studies
- 4 Original Poems/Stories
- 5 Computer
- 6 Tech Ed Project
- 7 Miscellaneous

DEPT. 071

WOODWORKING/CRAFTS

Supt.: Lois Lipscomb

Premiums - all Ages

1st	2nd	3rd
\$4	\$3	\$2

Section 1 Pre-K & Kindergarten

Section 2 Elementary Grade 1-3

Section 3 Elementary Grades 4-5

Section 4 Middle School Grades 6-8

Section 5 High School 9-12

1. Truck/Vehicle
2. Birdhouse
3. Etching
4. Wishing Well
5. Bookends
6. Baskets
7. Bowl
8. Popsicle Stick Craft
9. Chest
10. Table/Stand
11. Storage Box
12. Bench/Stool
13. Rubber Band Craft
14. Wax
15. Nail Art
16. Legos
17. Miscellaneous

DEPT. 072 ART

Supt.: Jan Parandhamaia

Premiums - all Ages

1st	2nd	3rd
\$4	\$3	\$2

Section 1 Head Start/Pre K/Kindergarten

Section 2 Elementary Grades 1-3

Section 3 Elementary Grades 4-5

Section 4 Middle School Grades 6-8

Section 5 High School 9-12

- 1 Acrylic Painting
- 2 Basketry
- 3 Bead craft
- 4 Calligraphy
- 5 Candle
- 6 Ceramics, free hand
- 7 Ceramics, mold
- 8 Chalk
- 9 Charcoal
- 10 Clay
- 11 Colored pencil
- 12 Collage
- 13 Crayon
- 14 Cut and Paste
- 15 Decoupage
- 16 Diorama
- 17 Fabric paint
- 18 Felt craft
- 19 Finger painting
- 20 Foam
- 21 Holiday art
- 22 Ink
- 23 Leather craft
- 24 Magic marker
- 25 Mask
- 26 Metal craft
- 27 Mixed media
- 28 Mobiles
- 29 Mosaic designs
- 30 Natural materials
- 31 Needlework
- 32 Oil Painting
- 33 Origami
- 34 Paper mache
- 35 Pastels
- 36 Pen
- 37 Pencil
- 38 Photography, black and white
- 39 Photography, color
- 40 plaster
- 41 Print
- 42 Puppet
- 43 Recycle art
- 44 Sand art
- 45 Scratch board
- 46 Sculpture
- 47 Small woodcraft
- 48 Spin art
- 49 Stenciling
- 50 Tempra
- 51 Tie dye
- 52 Tissue paper
- 53 Tole painting
- 54 Water color
- 55 Wax art
- 56 Weaving
- 57 Miscellaneous
- 58 Diamond Art
- 59 Nail Art
- 60 Pottery

TELEPHONE
(301) 334-8497



Ours Auto Salvage

**We buy scrap vehicles
and all scrap metals**

*Closed Sunday & Monday
Tuesday - Friday 8 am to 5 pm
Saturday 8 am to noon*

**3635 HUTTON RD.
OAKLAND, MD 21550**

DEPT. 073
HOME ECONOMICS
Supt.: Lois Lipscomb

FOOD
Premiums - all Ages

1st	2nd	3rd
\$4	\$3	\$2

Section 1 Elementary Baking

- 1 Quick Breads
- 2 Cookies (4)
- 3 Candy (6)
- 4 Cupcakes (4)

Section 2
Food Preservation - Middle School

- 1 Meats
- 2 Fruits
- 3 Vegetables
- 4 Pickled goods
- 5 Jellies/Jams
- 6 Miscellaneous

Section 3 Quick Breads Middle School

- 1 Nut breads
- 2 Muffins (4)
- 3 Biscuits (4)
- 4 Miscellaneous

Section 4 Yeast Breads Middle School

- 1 Loaves
- 2 Rolls (4)
- 3 Miscellaneous

Section 5 Cakes Middle School

- 1 Character
- 2 Decorated
- 3 Cupcakes (4)

Section 6 Pies - Middle School

- 1 Fruit
- 2 Cream
- 3 Miscellaneous

Section 7 Cookies - Middle School

- All entries must include 4 Cookies
- 1 Chocolate chip
 - 2 Oatmeal
 - 3 Filled cookies
 - 4 Refrigerator
 - 5 Bar
 - 6 Rolled
 - 7 No bake
 - 8 Brownies
 - 10 Shaped
 - 11 Peanut butter
 - 12 Peanut blossoms
 - 13 Miscellaneous

Section 8 Candy - Middle School

- 1 Fudge (6 pieces)
- 2 Hard tack (6 pieces)
- 3 Miscellaneous

Section 11 Food Preservation Sr High

- 1 Meats
- 2 Fruits
- 3 Vegetables
- 4 Pickled goods
- 5 Jellies/Jams
- 6 Miscellaneous

Section 12 Quick Breads Sr High

- 1 Nut breads
- 2 Muffins (4)
- 3 Biscuits (4)
- 4 Miscellaneous

Section 13 Yeast Breads Sr High

- 1 Loaves
- 2 Rolls (4)
- 3 Miscellaneous

Section 14 Cakes - Senior High

- 1 Character
- 2 Decorated
- 3 Cupcakes (4)

Section 15 Pies - Senior High

- 1 Fruit
- 2 Cream
- 3 Miscellaneous

COMPLIMENTS OF:



Steyer Brothers Maple, LLC

2727 Gorman Road Oakland, MD 21550

301-334-2900

Maple Syrup is available in 1/2 pint, pint, quart,
half gallon and gallon jugs.

Our family has been making pure
maple syrup for over 100 years.

Maryland State Inspected

**GARRETT REGIONAL
MEDICAL CENTER**

A PRIDE AFFILIATE OF
WVU *Medicine*



GET THE BEST CARE AT ONE OF AMERICA'S BEST HOSPITALS

GRMC Named A Top 20 Rural & Community Hospital



Section 16 Cookies - Sr High

All entries must include 4 Cookies

- 1 Chocolate chip
- 2 Oatmeal
- 3 Filled cookies
- 4 Refrigerator
- 5 Bar
- 6 Rolled
- 7 No bake
- 8 Brownies
- 10 Shaped
- 11 Peanut butter
- 12 Peanut blossoms
- 13 Miscellaneous

Section 17 Candy - Sr High

- 1 Fudge (6 pieces)
- 2 Hard tack (6 pieces)
- 3 Miscellaneous

DEPT. 074 CLOTHING

Premiums		
1st	2nd	3rd
\$4	\$3	\$2

- Section 1 Elementary Grades 1-3
- Section 2 Elementary Grades 4-5
- Section 3 Middle School Grades 6-8
- Section 4 Senior High Grades 9-12

- 1 Vests
- 2 Duffle bags
- 3 Tote bags
- 4 Sweatshirt
- 5 Clothing Accessories
- 6 Patchwork pillow
- 7 Miscellaneous pillow
- 8 Miscellaneous clothing

DEPT. 075 CRAFTS

Premiums		
1st	2nd	3rd
\$3	\$2	\$1

- Section 1 Head Start/Pre-K/Kindergarten
- Section 2 Elementary Grades 1-3
- Section 3 Elementary Grades 4-5
- Section 4 Middle School Grades 6-8
- Section 5 Senior High Grades 9-12

- 1 Clothes, crochet
- 2 Miscellaneous, crochet
- 3 Knitting
- 4 Embroidery
- 5 Rugs
- 6 Holiday ornaments
- 7 Weaving
- 8 Stuffed animals
- 9 Dolls
- 10 Cross stitch
- 11 Flower arrangements
- 12 Wreaths
- 13 Quilt
- 14 Jewelry
- 15 Fabric painting
- 16 Blankets
- 17 Miscellaneous

DEPT. 076 HORTICULTURE

- Section 1 Head Start/Pre-K/Kindergarten
- Section 2 Elementary Grades 1-3
- Section 3 Elementary Grades 4-5
- Section 4 Middle School Grades 6-8
- Section 5 Senior High Grades 9-12

- 1 Cut flowers
- 2 Cut wild flowers
- 3 Vegetables
- 4 Fruits
- 5 Nuts
- 6 Plants
- 7 Plants flowering
- 8 Miscellaneous

**BEST OF LUCK TO ALL
PARTICIPANTS IN
THE 66TH ANNUAL
GARRETT COUNTY
AGRICULTURAL FAIR!**



CHRISTIAN MASH
GARRETT COUNTY
STATE'S ATTORNEY



Contests and Special Events

**Proudly Booking Entertainment for the
Garrett County Fair**

RMA PRESENTS

WWW.RMAPRESENTS.COM

**35+ Years Entertainment Booking
WV, MD, VA, PA, OH and more!**

THERE IS NO MOTION WITHOUT PROMOTION

2023 Line Up

Mon- Hollywood Nights - Bob Seger Tribute

Tues - Motorcycle Drive By - 90/2000 Rock

Wed - Chicago ReWired - Chicago Tribute

Thurs - Dillion Carmichael

Fri - Steve Smith

DEPT. 080
CHILDREN'S PET SHOW
 Supt.: Debbie Barnard

Rules and Regulations

1. Only Garrett County children of ages preschool to 12 years may enter.
2. Pets will only be at the Fair the day of the show with the exception of farm animals which must be entered in appropriate class during Fair week.
3. All cat and dog owners must show proof of current rabies vaccination.
4. Registration will be one hour prior to Pet Show.
5. Pets must be shown by owner or member of the family.
6. Classes may be adjusted when entries are completed.
7. Only one pet entry per child.

Premiums		
1st	2nd	3rd
\$4	\$3	\$2

Section 1 Children's Pet Show

- 1 Dogs, large
- 2 Dogs, small breed
- 3 Cats
- 4 Rabbits
- 5 Unusual pet
- 6 Farm animals

Rush Excavating will donate a participation award to each child showing a pet and each participant will receive a ribbon.

DEPT. 082
WOOD CUTTING CONTEST
 Supt.: Roger Gloffely
 Asst.: Janet Gloffely

Rules and Regulations

Winners in each event selected on basis of best time for the event.

Registration is on-site, prior to contest.
 Free prizes are given by sponsors.

Section 1 Wood Cutting Contest

- 1 Men's cross cut
- 2 Wood splitting
- 3 Women's cross cut
- 4 Women/Men cross cut
- 5 Children's Games
- 6 Youth cross cut
- 7 Chainsaw

DEPT. 084
HORSE SHOW

Sunday

Entry fee: \$5.00 per class.
 Classes subject to change.

Rules

1. Participants must be a Garrett County resident, land owner, or current member of a Maryland 4-H Club.
2. Current Negative Coggins test is required.
3. Helmets are required at all times while mounted for all riders under the age of 18, (including leadline) and for all riders that are jumping.
4. Entries will be taken the day of the show only.
5. Each exhibitor shows at his or her own risk. Garrett County Fair, Inc. are not responsible for injury or accident. Owner and exhibitor must sign "Hold Harmless" agreement on entry form before exhibitor will be allowed to show. Parent/guardian must sign for minors.
6. Horse to measure 14.2 hands and over. Pony to measure under 14.2 hands. All ponies are required to be measured.
7. Decisions of the judge shall be final on all awards. This show is not professionally judged.
8. In all other matters, the decision of the Garrett County Fair Board shall be final. Any act of discourtesy on the part of an exhibitor, owner, or groomer toward the judge or any one affiliated with the show may disqualify the horse and rider, and the owner shall forfeit entry fees and will not be permitted to show in any subsequent classes in this show.
9. One rider per horse per class.
10. Western classes will be governed by AQHA rules with Club Adaptations.
11. Horses must show in horse classes and ponies must show in pony classes.
12. There will be no excessive whipping or hitting in front of the girth in or out of the show ring. This will result in disbarment from the show.
13. More than 15 horses/ponies in a canter/lope class - the class will be split.
14. More than 20 horses/ponies in a walk/trot - jog class - the class will be split.
15. The exhibitor or person acting on their behalf must fill out the entry forms.
16. Scratches must be made in writing in the entry booth and initiated one class prior to the class or you will be billed.
17. In the event of lightening or severe inclement weather - the ring will be cleared immediately.
18. Please use discretion when lunging in the ring with regards to whip usage and the behavior of your horse. Thank you.
19. G.C. Ranch Trail Challenge - this class will demonstrate horse and riders ability to complete obstacles that may be found on the ranch or the trail. Obstacles may include but are not limited to: log drag, barrel roll, roping

dummy, small jump, tarp cross, water cross, bridge, open and/or close gate, etc. Entries will have a specific time in which all obstacles must be completed. Those who do not complete the obstacles in the allotted time will be excused. Additional points may be awarded to a rider that completes the obstacles in the fastest time. Any rider and horse deemed unsafe to themselves or others will be excused from the ring. The winner of this class will receive an award donated by Jason VanSickle and Kym Newman.

Premiums				
1st	2nd	3rd	4th	5th
\$8	\$6	\$4	\$2	ribbon

Section 1 Horse Show

- Small Fry English Walk / Trot (riders 12 & under)
- Small Fry English Equitation (riders 12 & under) walk / trot
- Youth English All Day (rider 18 & under walk / trot)
- Pet Pony (pony 13.2 hands and under, rider 12 and under only) walk / trot / jog
- English All Day (Horses only) walk / trot
- Pony All Day (pony 14.2 and under, rider 14 and under) walk / trot / jog
- English Pleasure (Horses Only) walk / trot / canter
- Leadline
- Youth English Pleasure (riders 18 & under) walk / trot / canter
- Hunter Hack - 2 fences at 2', walk / trot / canter on the rail
- Low Hunter - fences at 2'
- Special Hunter - fences at 2'3" to 2'6"
- Bareback Elimination
- Small Fry Western Walk / Jog (riders 12 and under)
- Small Fry Western Equitation walk / jog (riders 12 and under)
- Youth Western All Day (riders 18 & under) walk / jog
- Western All Day (Horses Only) walk / jog
- Pony Pleasure (pony 14.2 & under, rider 14 & under) walk / trot or jog / canter or lope
- Western Snaffle Bit All Day (horses 5 & under) walk / jog
- Youth Western Pleasure (riders 18 & under) walk / jog / lope
- Western Pleasure (horses only) walk / jog / lope
- G.C. Ranch Trail
- Cloverleaf Barrels
- Small Fry Cloverleaf Barrels (riders 12 & under)
- Straight Barrels

- Pole Bending
- Small Fry Pole Bending (riders 12 & under)
- Catalog Race
- Ride & Run
- Boot Race (Exhibitor Only - No Horse)
- Mystery Class - if time allows

DEPT. 085 TRACTOR PULLING

Section 1 Stock and Hot Stock Pulling Contest Lightweight

Saturday, August 6, 2022

Afternoon

- 11am
- Under 4,500 lbs.
- Under 5,500 lbs.
- Under 6,500 lbs.
- Under 7,500 lbs.
- Under 8,500 lbs.
- Under 9,500 lbs.

Supt.: Lowell Merrill, George Bishoff, Bill Bishoff
Asst.: Johnna Jones, Stephanie Merrill
\$10.00 entry fee for each class entered

Premiums

1st	2nd	3rd
\$50	\$40	\$30

- Farm Stock Tractor
- Farm Pro Stock
- Hot Stock
- Antique Tractor

Rules and Regulations - Stock Tractors

- Contest open to all residents and non-residents with farm tractors equipped with rubber tires. Only two-wheel drive are eligible. Tire chains or tracks or dual rear wheels will not be permitted.
- Modified or home built tractors will pull in a separate class.
- All weight classes will include driver. (No riders, Drivers Only) No change in weights or drivers will be permitted after weigh-in. All weights must be securely fastened to tractor chassis. Tractors may be entered in higher weight class if desired weights may be added.
- All minors must have written consent of parent or guardian to enter the contest.
- Entries completed at time of registration. All tractors and drivers must be weighed in 1 hour before pull starts.
- Contest will be governed by three or more judges nonparticipating with all decisions final.
- Maximum drawbar height will be 20 inches, unless otherwise determined by the judges.

8. Pull may be made in gear selected by driver.
9. Use of transmission lock permitted if standard equipment.
10. All tractors must be equipped with a governed speed according to manufacturer's specifications and must have working PTO.
11. Judges will have the right to stop and/or disqualify any tractor being operated in a manner considered unsafe.
12. One pull only will be allowed each tractor unless a tie is declared by the judges. Any additional pulls necessary for elimination will be performed as directed by the judges.
13. Jerking and hole digging will not be permitted.
14. Pull will begin only upon signal given by judges.
15. Drivers will remain with their tractor during contest. Tractors will be moved only as directed by the judges.
16. Each puller will be allowed 3 minutes to hook the sled when it is their turn. Time starts when the sled has returned to starting position and the line up person or the sled operator indicates the sled is ready.
17. Each puller will be given 2 attempts at a pull. The second chance will be given if the puller stops within the 75 foot mark of the starting line on his/her first attempt.
18. When there is a pull off for any class there will be no test pulls for the pull off. Pullers have only one chance at pulling the sled. Rule 17 does not apply during a pull off.
19. All pulls will be considered finished when forward motion ceases and/or the track officials wave the red flag.
20. All pullers and their crew must come in through the track entrance off Mosser Road.
21. All premium checks will be picked up Saturday night or mailed to the winners. So make sure you give correct address.
22. Rules are subject to change.

ANTIQUE TRACTOR PULLING RULES

1. All pullers must sign in as upon arrival and attend drivers meeting 15 minutes before starting.
2. All tractors in pull must be 1959 Model or Older.
3. In accordance with current insurance underwriter requirements, no tractor capable of producing more than 100 Horsepower will be allowed.
4. No tractor with other than manufacturer's standard engine allowed. **(No Automotive Engines Allowed!)**
5. Tractors must have the stock engine, frames

- transmission, rear end axle housings or manufacturer's replacement.
6. All tractors must be equipped with working brakes.
7. Tractors should maintain original stock appearance. Straight pipes allowed. All tractors should have a kill switch installed in reach of the operator and in good working order.
8. Gasoline, Diesel or LP Fuels Only.
9. All drawbars and hitches must be stationary in all directions, locked and be stock for the tractor.
10. Never hook up to the pulling tractor until operator has put tractor in neutral and raised their hands.
11. Only one person on a tractor at a time. Drivers must remain seated during pull from start to end.
12. All drivers must have a valid driver's license. Those under the age of 18 must have parent/guardian permission and be supervised by said person during pull.
13. Any violations observed by the flag person or safety officer while in the staging area or during the pull will be an automatic disqualification.
14. Any tractor left unattended with engine running, the owner/driver will be disqualified.
15. The track flag man rules - tractor operator must stop forward motion of tractor when red flag is raised, no matter what circumstances are involved.
16. No spectators within 30 feet of track.
17. If anything falls off of tractor during pull, the tractor is disqualified.
18. 1st Gear Torque Shifting Not allowed.
19. Float to finish.
- 20. No late entries allowed.**
- 21. Can only pull in Antique Class or Stock Classes. Can't Pull Both.**

Section 2 Hot Stock Tractor Pulling Contest Heavy Weight

Tuesday

Evening

7:00pm

Under 11,500 lbs.

Under 13,500 lbs.

Under 15,500 lbs.

Under 17,500 lbs.

Under 19,500 lbs.

**Supt.: Lowell Merrill,
George Bishoff, Bill Bishoff,
Asst.: Johnna Jones, Stephanie Merrill
\$10.00 entry fee for each class entered**

At the end of the day -

Faith, Family, Farm



Rush Farms

**808 Sand Flat Road
Oakland, MD 21550**

301-334-1399

Premiums		
1st	2nd	3rd
\$50	\$40	\$30

Rules and Regulations - Hot Stock Tractors

1. No visual engine modifications, except for a turbo which is no larger than a T.O. 4 or equivalent, Stock pump for make and model of tractor, No P pumps allowed.
2. Contest open to two-wheel drive tractors with rubber tires.
3. Tire width limited to a maximum of 24.5 inches.
4. Straight pipes will be allowed in place of a vertical muffler if the exceed 18 inches above the hood and rain caps must be in original condition.
5. Any supplement to the draw bar, such as a hitching ring or plow coupler must conform to the 20 inch maximum height to top of device parallel to ground and a maximum of 18 inches from the center of the rear axle. The draw bar must be tight in all directions
6. Custom built weight frames are allowed
7. No weights shall exceed more than 24" in front of the foremost portion of the tractor. All weights must be secured.
8. Weights shall not interfere with sled hooking device.
9. Violation of any rules shall be grounds for disqualification from the pull .
10. The following safety equipment will be required: side shields, transmission blankets or metal shields, skid pads, kill switches and helmets.
11. Tractors must have original designed engine blocks for make and model or factory replacement equivalent.
12. The promoter has the option of adding more classes for those tractors not meeting the turbo, pump, and water injection restrictions. These classes would be an open modified turbo tractor.
13. Rules 20-21 same as Stock Tractor Pullers.
14. Rules subject to change at discretion of presenter.

Premiums		
1st	2nd	3rd
\$75	\$50	\$30

Rules and Regulations

1. All track official's decisions are final. All pullers pull at their own risk.
2. All drivers must attend driver's meeting prior to contest.
3. All vehicles must be registered before start of class.
4. Only driver allowed in vehicle during competition. (NO passengers)
5. A contestant may be disqualified for either emotional or physical reasons by Competition Director or track officials. Examples: Disrespecting staff, fighting, causing an aggressive scene, drugs or drinking alcoholic beverages. Drivers will be head responsible for the actions of their crews.
6. No one allowed on the track except for track officials and contestant.
7. Tech officials reserve the right to revise and alter rules throughout the season.
8. All vehicles must register and pass tech inspection before competing. Tech officials can reinspect any vehicle at any time before, during and after completing. Refusal is DQ.
9. All pulls must start with tight chain. No jerking permitted. Vehicle must remain in boundaries of track or puller will be disqualified. No second attempt on a pull off.
10. Driver must wait for Green flag before starting pull.
11. Vehicles must stop immediately if given the Red flag from officials.
12. Competition vehicles must always be operated in a safe manner on track and in puts and in staging areas. Track Officials have the right to stop and disqualify any vehicle being operated in a reckless manner. All flagmen must be obeyed.
13. Track officials have the right to;
 - a. Reweigh any vehicle at any time. Re Tech any vehicle at any time.
 - b. Disqualify a competitor for breaking any rule or for unsportsmanlike conduct.
 - c. Refuse any competitor from competing in the competition for that night.
 After the rules for safety concerns or to keep the class competitive.
 - e. Handicap any vehicle that is dominating in a particular class.
14. Driver can re-hook if stopped or attempted stop is within 75 feet.
15. Exhibition hooks may be permitted at the discretion of Completion Director.
16. There must be a minimum 2.5# Fire Extinguisher within reach of driver at all times.
17. Fuel can be tested at any time.

DEPT. 086 TRUCK PULLING CONTESTS

Supts.: Dave Weller 814-442-3262
Assts: Johnna Jones, Stephanie Merrill
Presented by : Orlo Ink Truck Pulls

\$10 Pit Pass
\$10 Entry fee for each class entered



MEATS & MARKET

301-750-5039  workingHmeats.com

5481 Friendsville, RD ~ Friendsville, MD 21531

USDA & CUSTOM FULL SERVICE BUTCHER SHOP

PROUDLY SUPPORTING LOCAL FFA & 4H PROGRAMS,
ALONG WITH OTHER SCHOOL ORGANIZATIONS

"CHECK FACEBOOK WEEK OF FAIR FOR FAIR PROCESSING SPECIALS"

PROCESSING OF BEEF, PIG, LAMB, GOATS, RABBIT AND POULTRY

SPECIALITY SERVICES AVAILABLE ALONG WITH STANDARD SERVICES
SUCH AS ANIMAL TRANSPORTING, HARVESTING, PROCESSING TO
YOUR SPECIFICATIONS AND VACUUM PACKED
(INCLUDING BURGER AND BULK SAUSAGE)

BEEF EXTRAS

- HAMBURGER PATTIES
- HOAGIE (CHIPPED) SANDWICH STEAK CUT
- TENDERIZED STEAK

PORK

- ALL SMOKING DONE IN HOUSE* HAMS, BACONS, CANADIAN BACON, PEPPER BACON,
- 9 FLAVORS OF SAUSAGE TO CHOOSE FROM (1 PER SIDE)
 - ❖ OLD PLANTATION (BREAKFAST)- FINGER LINKS OR BULK
 - ❖ MAPLE- FINGER LINKS OR BULK
 - ❖ SWEET OR HOT ITALIAN- GRILLERS OR BULK
 - ❖ CHORIZO- GRILLERS OR BULK
 - ❖ ANDOUILLE- GRILLERS OR BULK
 - ❖ BRATWURST GRILLERS
 - ❖ PLAIN PORK

18. No Nitrous, Propane or pressurized accelerants.
 19. First puller in class is considered the test puller and can take that hook or come back at end of class to re-pull. All decisions must be made before puller leaves track. There will be no second attempts on a pull off.
 20. Disqualifications; Any vehicle touching the white boundary line. Loss of weights or safety equipment. Loss of excess fluids or parts. Unsportsmanlike conduct. Final decision by ORLO.
 21. Competition Director's decision is final in all classes. He also has option to re-pull all 1st pulls.
 22. Competition Director is Orlo. Orlo has ALL final decisions before, during and after event.
2. 2 inches past bed. Stock duals only. No spacers, adapters or Real Wheels. Back tires must track at least 50% over front tires.
 16. No Nitrous or propane.
 17. Hitch must be Reese style or stock bumper. Must be minimum of 27% of Wheelbase from center of back rear to inside of hitch. Hitch must have minimum 3.5 inch hole to hook.
 18. Must have stock appearing turbo. Inducer in turbo can be no larger than 2.59. Maximum Map width groove of 1/4 inch. No cages allowed in front of inlet.
 19. Must be original factory wheel base truck. Non Cab and chassis.
 20. No After market Intakes or exhaust manifolds.
 21. Hitch Height 26"
 22. All final decisions made by ORLO.

Big Dog Street Diesel 8500#

1. Maximum weight 8500#
2. All trucks must have legal registration, license plates and have insurance card matching VIN Number on truck.
3. All trucks must have legal State Inspection Sticker.
4. Dealer tags allowed as long as dealer owns said truck with proof of ownership.
5. OEM Chassis is Mandatory (Boxing and strengthening is allowed.)
6. Stock suspension must be in place and working. Suspension must be in stock location for frame being used. Must have minimum 2" of travel to solid.
7. OEM Steering parts only.
8. Traction bars allowed; Limited to two attachment points only. No Inflated air bags allowed.
9. Batteries must be in stock location.
10. Four wheel working brakes mandatory.
11. All body parts must be in stock location; Flatbeds allowed only if approved by Competition Director aka ORLO
12. Exhaust must be at least 8 foot long from turbo. NO exhaust Hood Stacks allowed.
13. Drive line must be OEM parts. Differentials no larger than came in one ton truck.
14. SFI Bell housing or blanket required. There will be a One time exception only.
15. DOT tires only. Limited to 12.5 tread width. Duals can be run but overall tread width Maximum of 12.5 inches. NO exceptions. Tires cannot protrude more than

Big Dog Enhanced Street Diesel 8500#

All rules from Street Diesel Class apply with these additions and changes. Trucks must be Street Legal as per rules from Street Class.

1. Solid or blocked suspension allowed. OEM Chassis must be retained and in place. Tubing supports can be added to frame for strengthening.
2. All factory bed parts must be retained and in place including floor.
3. One injection pump allowed. Dual common rail high pressure fuel pumps are legal. Powerstroke engines can use a second HPOP.
4. Pulling Hitch permitted. Hitch cannot fasten to frame past front of center line of back axle.
5. 400 cubic inch limit
6. Driveshaft hoops required.
7. No Nitrous or propane allowed.
8. Aftermarket steering allowed.
9. SFI Bell housing or Brackets required.
10. No Drop boxes allowed.
11. Tires limited to 12.5 inch width front and back. Duals total width of 12.5 inches. Spacers and adapters allowed.
12. Turbo limited to 2.9 inducer bore. Maximum 1/4 inch Map Groove. No cages allowed in front of inlet.
13. Hitch height is 26"
14. Fire extinguisher 2.5# minimum required to be mounted securely within reach of driver.
15. Aftermarket intakes and exhaust manifolds and headers allowed.
16. All final decisions made by ORLO.

GOODYEAR



Glottelty Enterprises, Inc.

Tires • Tubes

Wholesale and Retail

Vulcanizing • Repairing

Expert Wheel Alignment

Rt. 219—2½ Mile North of Oakland

301-334-3911

"The Best Place in Town to Buy Tires"

Big Dog 2.6 Smooth Bore Diesel 8000#

1. Maximum weight 8000# with driver.
2. OEM Chassis required. Strengthening and added tubing are allowed. Lengthening of frame allowed up to 158". Longer trucks 158' to 172" must maintain OEM measurements for body being used.
3. Must have OEM Body including full bed floor. No Flatbeds permitted. Aftermarket hoods allowed. Aftermarket radiator assemblies allowed but must be securely mounted in the same are as OEM unit.
4. Maximum cubic inch 460. No aftermarket blocks permitted. No deck plates or Billet heads allowed. Cylinder head must be OEM or OEM replica for brand of engine. Outside of cylinder must measure factory width and length.
5. Hook point no closer then 44" of center line of rear axle. Hitch height of 26" with a minimum of 3.75 by 3" opening. Hitch must be stationary in all directions. Hitch must be frame mounted. Reese Style hitches are PROHIBITED.
6. Turbo limited to 2.6 inducer bore. Bore must be smooth. No MAP Width Enhancement Groove (MWE) allowed. Compressor wheel must protrude into 2.6 bore for 1/8 inch. Bore will be checked with 2.605 plug. Plug must be able to contact wheel.
8. All vehicles must have upward pointing exhaust behind cab or out of truck hood.
9. Front hanging weights allowed. Weights must not exceed 60 inches forward of the center line of front axle. Ballast may be added to bed but must be securely fastened.
10. All trucks must have 6" wide U-joint shield around ALL U-joints constructed of 3/16" steel or 3/8 aluminum. Shields must be securely mounted to vehicle.
11. Minimum 2.5# Fire Extinguisher secured within easy reach of driver.
12. AU drivers must have valid drivers license. A full fire suit SFI jacket, pants, helmet and seat belt restraint must be worn.
13. Complete OEM floor pan is mandatory. Vehicle must have complete firewall. Aftermarket seat permitted with safety restraint system. Cab may be gutted.
14. Hand throttles permitted. Diesel fuel only. NO Propane Nitrous or compressible s allowed. No Water injection permitted.
15. Maximum of one P-Pump up to P7100 allowed. 13MM plunger limit. Multiple high pressure common rail pumps is legal. Ford

Powerstroke engines may use second HPOP.

16. OEM front and rear ends required and must be from factory one ton or smaller.
17. Hydraulic steering permitted Traction bars permitted. Air bags not allowed.
18. Tires must be DOT Maximum size of 35 x 12.50. Dual wheels permitted. No studded tires or chains or cut tires.
19. Manual Trannys must be OEM. Must have flywheel shields or blanket.
20. Water injection prohibited. Air to air intercooler only. No ice or water allowed.
21. Front brakes are mandatory. Batteries must be securely mounted and may not be in drivers compartment.

Big Dog 3.0 Diesel 8000#

1. Maximum weight with driver and ice water ready to pull 8000#. 7900# without ice at scales.
2. Maximum wheel base 172". Must be based on ¾ or one ton chassis. Strengthening allowed. Rigid suspension allowed. Hydraulic steering permitted.
3. Maximum engine size will be 460 cubic inch. Engine must come factory in one ton or smaller diesel truck. Engines may be interchanged between manufacturers.
4. Hook point must be no closer then 44" from center of rear axle, hitch height maximum of 26"with a minimum 3.75" X 3.0" opening. No trick hitches are permitted. Must be stationary in all directions.
5. Ice water intercoolers allowed.
6. Water injection prohibited.
7. Maximum of one P-Pump up to P7100 allowed. The use of multiple high pressure common rail fuel pumps is permitted. Multiple HPOP is legal. Electronic fuel injection is permitted. Hand throttles are permitted.
8. Diesel fuel only. No Propane, NO2 or other accelerants allowed. No water injection allowed.
9. A full fire suit SFI jacket, pants, helmet and seatbelt/restraint must be worn. Fire extinguisher is required in cab mounted securely within reach of driver.
10. Tires must be DOT approved maximum of 35 x 12.50. No alterations to tires or cut tires permitted. Dual rear wheels permitted on rear axle only.
11. Front hanging weights must not exceed 60" from front axle on 172 inch wheel base trucks. Shorter wheel base trucks can extend weight

Rotary

Club of Oakland, MD



THE ROTARY CLUB OF OAKLAND, MD
WOULD LIKE TO CONGRATULATE
THE FAIR BOARD ON
HOSTING THE

**66th Annual
Garrett County
Agriculture Fair**

SERVICE ABOVE SELF
SERVING THE COMMUNITY SINCE
1925...



Rotary Club of Oakland MD
www.rotaryclubofoakland.org

FOR MORE INFORMATION: 301-501-0190



**LET OUR BUSINESS
HELP YOUR BUSINESS**

**BUSINESS CARDS
BROCHURES & FLYERS
ENVELOPES
LETTERHEADS
PLACEMATS
CARBONLESS FORMS
LASER CHECKS
NEWSLETTERS**

**BOOKS
PROGRAMS
INVITATIONS
CONTINUOUS FORMS
FOLDERS
INSTRUCTION SHEETS
SELF-INKING STAMPS
& MUCH MORE**

And... We Deliver!

www.beggsprinting.com

814.395.3241

472 Latrobe Avenue | Confluence, PA 15424

- box to a max center of rear axle.
12. Traction bars permitted. No air bags. Rear suspension can be solid.
 13. Axle shields required. U-joint shields required on all u-joints.
 14. Front brakes are mandatory.
 15. Batteries must be securely mounted and may not be located in drivers compartment.
 16. Cab may be gutted. A single after market scat is permitted but must be equipped with safety restraint system.

Big Dog Open Diesel 8000#

1. 8000 # maximum weight as pulled.
2. Any size or amount of turbos allowed.
3. Back halves. Tube frames permitted. Ladder frames allowed.
4. Any differentials or transfer case permitted including Drop Boxes.
5. Driveshaft hoops required. Bell housing blanket required.
6. No Nitrous or Propane.
7. DOT tires only any size up to 12.5 inches wide. Spacers and adapters allowed. Duals permitted.
8. No traction control permitted.
9. Weights maximum 60" from center of front axle. Wheelbase maximum 172".
10. All safety equipment required. Fire extinguisher, Fire suit and driver restraints.
11. Solid suspension allowed, can be pinned.

Small Block Street 6500#

1. 420 cubic inch limit
2. Factory Fuel Injection only.
3. Aftermarket cast heads allowed. Aluminum Heads permitted but must be OEM only.
4. Dual plane intake only/ Air gap permitted.
5. Single plane intake trucks will pull at 6200#.
6. Square pattern Holly or Quadra Jet Spread Bore pattern only.
7. No Dominator pattern permitted.
8. Factory Aluminum blocks only.
9. Vehicle does not has to be inspected but must pass inspection.
10. No frame alterations.
11. Must run at least 6 foot of exhaust.
12. No vertical headers.
13. Suspension can be pinned or blocked with 1" of travel to solid.
14. Traction bars allowed. Limited to 2 attachment points.
15. Steering parts must be OEM or OEM

- Aftermarket. Hydraulic assist permitted.
16. Tires must be DOT with maximum width of 12.5 front and rear. No duals.
 17. 12 inch wide rims permitted.
 18. Rear tire track must cover at least 50% of front track.
 19. No drop boxes allowed.
 20. Transfer case must be 205 style.
 21. One carburetor only.
 22. Note; Drop box trucks may be allowed to compete at a lighter weight. Decision to be made by Competition Director. (ORLO).
 23. Only 4 add-ons permitted. Intake, carb, Headers, cam.

Small Block HO 6200#

1. 440 Cubic Inch limit.
2. Single Carb only; No Tunnel Rams or sheet metal intakes.
3. Reese Hitch allowed; Hitch will be minimum of 27% of wheel base.
4. No traction control allowed.
5. Eleven inch or smaller differentials.
6. DOT tires only with maximum of 12.5 inch width on all four comers.
7. Weights allowed with maximum of 60" from center of axle to front of weights.
8. NO Drop Boxes. NO Reversers.

Big Block H O 6200#

1. All rules are the same as Small Block H O
2. Only exception is NO Cubic Inch Limit

Big Block Street 6500#

1. All Small Block Street rules apply with following exceptions;
2. NO cubic inch limit.
3. If there are not enough entries to create a Class, Big Block Street will pull with Small Block Street at a lighter weight decided by Competition Director. ORLO

SEMI TRUCKS

1. Trucks must be stock appearing.
2. Working brakes on all rear wheels.
3. No front wheel drive trucks permitted.
4. All forms of accelerants such as N02, propane and nitro methane are prohibited.
5. Maximum hitch height of 18". Hitch height may vary from track to track.
6. No visible added weights allowed.

COME VISIT US AT OUR FRENCH FRY BOOTH & TRAILER

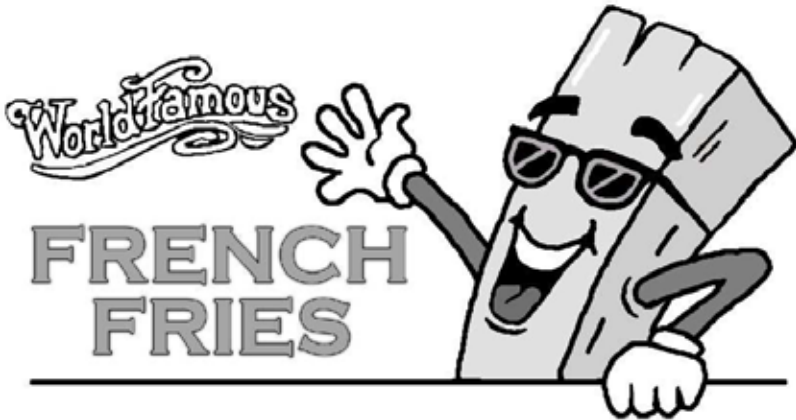

FROM THE SALE OF OUR WORLD FAMOUS FRENCH FRIES, WE ARE ABLE TO DONATE MORE THAN \$30,000 EACH YEAR TO HELP SUPPORT MANY GROUPS IN OUR COMMUNITY SUCH AS:

- UNITED WAY OF GARRETT COUNTY
- CINDY'S FUND
- ROTARY CHRISTMAS PROJECT
- LANDON'S LIBRARY
- GARRETT MENTORS
- FFA NORTHERN H.S.
- OAKLAND, DEER PARK, & DEEP CREEK VFD
- GARRETT REGIONAL MEDICAL CENTER
- SOUTHERN RESCUE SQUAD
- HOSPICE OF GARRETT COUNTY
- HOUSE OF HOPE
- ROTARY FOUNDATION
- GARRETT COLLEGE FOUNDATION
- DOVE CENTER
- AMERICAN CANCER SOCIETY
- HABITAT FOR HUMANITY

7. No riders permitted at any time on track.
8. All rules are subject to change as necessary for safety. ORLO has final decision.

STREET STOCK SEMI TRUCKS

1. Must be a street licensed truck and have current registration.
2. Air bags are permitted but no air may be added or removed while hooked to sled.
3. Height of hitch must remain the same from start to finish of hook.
4. Turbo limited to single OEM Charger with a 3.15 (80mm) inducer. MAP groove of .180" allowed in OEM location.
5. Factory Cat engine that come with twin turbos are allowed 2005-2009 and 2011 Cats are allowed factory installed, non altered turbos. No clipped or cut wheels.
6. DOT tires only. No cut tires.

HOT STREET SEMI TRUCKS

1. A 11 General rules and rules from Street Semi Class apply except for turbos.
2. Turbos limited to single OEM Charger with a maximum of 3.6" inducer bore (92 mm). MAP Groove of .180" maximum is permitted. Compressor wheel must protrude 1/8 inch into the 3.6 inch bore. No bushings allowed.
3. Cat engines with factory installed twin turbos; 2005-2009 and 2011 twin turbos are allowed with factory installed non altered turbos. No clipped or cut wheels.
4. DOT tires only. No cut tires.
5. Kill switches are highly recommended.

"POSSE" 4.1 SEMI TRUCKS

1. All general rules apply. Truck does not need to be licensed.
2. Trucks must have complete safety equipment, fire extinguishers, Kill switches, etc. Trucks with air ride suspension must be equipped with height limiting devices on both rear axles. Chains or limiting devices must be tight(no slack) when hitch height is measured.
3. Turbos limited to single OEM style with a 4.1" maximum inducer bore. MAP groove of .180 maximum allowed. 2005-2009 and 2011 Cats with factory installed non altered twin turbos allowed. No clipped or cut wheels.
4. DOT tires mandatory. No cuts allowed.

DEPT. 087 HORSEPULLING CONTEST

Supt.: George Keller
Premiums

1st	2nd	3rd	4th
\$200	\$150	\$125	\$100

\$50 to be given to all entries qualifying

Horsemanship trophy and prize money will be awarded in memory of Jerry Glotfelty and Fred VanSickle. These awards are sponsored by the Garrett County Fair. Judging for this award is done during the pull. For more information contact the superintendent of the horse pull.

Rules and Regulations

1. All entries must be made through Superintendent.
2. Team entry only.
3. Teams need only to be on the grounds the day of the event.
4. Rules supplemented by general contest rules.

Pull 1000 lbs.

Section 1

- 1 Lightweight (under 3,200)
- 2 Heavy weight (over 3,200)

Horsemanship trophy and prize money will be awarded in memory of Jerry Glotfelty. These awards are sponsored by Gambill Amusements. Judging for this award is done during the pull.

For more information contact the superintendent of the horse pull.

DEPT. 088

Pedal Tractor

Supts.: Ralph and Glenna Miller,
George and Gale Keller, Don Bittinger, Rich Marple, Scott Smith

**Pull classes are run by weight, not age.
Winner of each class will be awarded a T-shirt
Ribbons for all participants**

Rules:

1. Classes are determined by the weight of the puller not age
2. Participants may compete both days
3. If puller wins his/her class the first day and wants to pedal the second day the puller must move up one weight class the second day

THE GREENE TURTLE

DEEP CREEK LAKE

ORDER TO GO ONLINE!
THEGRENETURTLE.COM



75 VISITORS CENTER DR
MCHENRY, MD
(301) 387-7800

the Greene Turtle
SPORTS BAR & GRILLE

Classes:

- 0 - 45 lbs
- 46 - 55 lbs
- 56 - 65 lbs
- 66 - 75 lbs
- 76 - 100 lbs
- 101 - 125 lbs
- 126 - 150 lbs
- 150 lbs Up
- Tough Man contest
- Ladies class

**DEPT. 089
ANTIQUE FARM TRACTORS
AND MACHINERY**

Supts.: Rich Marple, Ralph Miller & Nolan Marple

Antique tractors and equipment will be on display throughout the week in the Ag Heritage Hall. Tractors and equipment may be brought in Saturday, July 29th. from 3 pm. -7 pm. and on Sunday, July 30th. from 8 am. to noon. All participants will receive a t-shirt. Any exhibitor under 18 will also receive one \$5 participation award. Machinery cannot be removed until Sunday, August 6th. and must be removed no later than 4 pm. Any questions call Nolan Marple at 240-321-5653.

**TRACTOR PARADE
SATURDAY AUGUST 5TH. AT NOON**

Tractor Parade thru the Fairgrounds. Only tractors on display at the Garrett County Fair are eligible to participate in the parade. Tractors participating in parade may not have any standing riders. Riders must have a seat. Drivers must be over 14 years old. Tractor owners should provide information about their tractor to be read. Tractors will not be judged, however there will be a participation award. Tractors should be ready to line up on Saturday , August 5th. at 11:30.

DEPT. 090 BABY CRAWL

Supt.: April Savage

Rules and Regulations

The baby crawl will be held at the Garrett County Fair Wednesday at 11 am.

All babies NOT WALKING are eligible to participate. Babies are put in category of same month of birth.

Each baby needs two persons to encourage baby to crawl. No material items are allowed. Only voices.

Prizes and ribbons will be given. The winner in each category will receive \$10 and a ribbon. Each baby entering the contest will receive a ribbon.

All babies must be registered between 10 am and 10:45 am that day.



SKYLINE

Excavating & Tree Service LLC

Kevin E. Savage

301-501-3055 cell

301-746-5249 Office

Complete Excavating Service Road,
Ponds, Driveways, Site Cleaning,
Underground Utilities,
Septic Systems & Land Reclamation

Friendsville, MD

savagechevy@verizon.net

Licensed & Insured

LTE #001022

Section 1

- 1 Demonstration
 Length of time:
 Jr. & Int. - 5-10 minutes
 Sr. - 10 -15 minutes

DEPT. 440 4-H AND FFA LIVESTOCK SKILLATHON

Supts: Crystal DeBerry
 Morgan Edwards

Each participant will receive a \$5.00 participation premium.

Section 1

- 1 Junior
- 2 Intermediate
- 3 Senior

DEPT. 441 HORSEMANSHIP CONTEST

Supt.: Cissy Vansicle
 Monday 5:00-7:00 pm

Rules and Regulations

Open to any youth and adult. Ribbons awarded. Participation premium awarded to youth.

Contest consists of identification of Tack, Feeds, Care, and Management as related to horses.

Section 1

- 1 Clover (Ribbon only)
- 2 Junior
- 3 Intermediate
- 4 Senior
- 5 Adult

DEPT. 442 4-H DEMONSTRATIONS

Supt: Nancy Savage

Rules and Regulations

Check in 4-H Building for sign-up sheets.

Open to all 4-H members. Presentations will be judged for ribbon placing and each participant will receive a participation premium of \$5. Details are in July 4-H Newsletter.

DEPT. 443 4-H/FFA ENGINEERING EVENTS

Supt.: Willie Lantz
 Open to all 4-H/FFA Members
 Friday - 9am - 1pm

Thank you to last year's trophy sponsors.

Award/Trophy sponsors:

- Guard's Farm
- Janet and Larry Tichnell
- Somerfield Cable TV
- Whispering Wind Farms
- Leslie Guard Sr. and Family

Plaque sponsored by Beverly Malone Hoopengardner

Equipment/Helpers/Supporters

- Addison Farm Industrial Equipment
- GEARS, Inc.
- George Keller
- Rick Rush Excavating
- Bob & Ben Rizer
- Jacob Hauser
- Terry Hauser
- Tractor Supply

Overall Rules and Regulations

Details about each engineering event may be obtained by calling the Garrett County 4-H Office at 301-334-6960.

Top scoring contestants competing in 3 or more categories will receive an overall engineering trophy.

Written tests may be taken orally or with reading assistance. Please indicate if assistance is needed at check-in.

Designated judges will preside over the event and their decisions will be final. Contestants must abide by the rules and requirements. Any judge may disqualify a contestant because of unsafe practices.

Premiums				
1st	2nd	3rd	4th	Participation
\$10	\$9	\$8	\$7	\$5

Dept. 443 Section 1 Tractor Operators

Rules and Regulations

Includes: written exam, skills driving, safety check and troubleshooting.

Classes:

- 1 Intermediate - County only
- 2 Seniors - State competition

Section 2 Lawn Tractor Supt.: Ben Rizer, Mike Kepple

Rules and Regulations

(4-H Learn to Earn and Safety Event)

Includes: written exam, learn-toearn identification, lawn tractor safety and lawn tractor driving.

- 1 Junior - County only
- 2 Intermediate - State
- 3 Senior - State

For events 3-7 contact the Extension Office for scheduled dates and times.

Section 3 Small Engines

Rules and Regulations

Includes: written exams, small engine parts identification and visual presentation.

- 1 Junior
- 2 Intermediate
- 3 Senior

Section 4 Electrical/Energy

- 1 Junior
- 2 Intermediate
- 3 Senior

Section 5 Bicycle Safety

- 1 Junior
- 2 Intermediate
- 3 Senior

Section 6 Robotics

- 1 Intermediate
- 2 Senior

DEPT. 444 4-H FASHION REVUE

Monday - 6:00pm

Rules and Regulations

Fashion Revue is open to any 4-H members. Information will be in the June 4-H Newsletter or from the Extension Office.

Participation premium \$5

Section 1 Fashion Revue

- 1 Clover - not judged
- 2 Junior
- 3 Intermediate
- 4 Senior

DEPT. 445 4-H FAIR CLUB AWARD

Presented to a 4-H Club for the highest percentage of participation in activities at the Garrett County Fair.

Rules and Regulations

1. Any registered 4-H Club is eligible.
2. Club membership will be based on enrollment as of July 1.
3. The award is based on points earned in 4-H activities or exhibits, including floats and pet show. Entries in adult and school division will not be included.
4. A club may not receive the award in two consecutive years.
5. Members belonging to more than one club should designate which club their points will be considered in.

Areas to be considered for points:

- A. Club entries - Booth and Float.
- B. Member participation - Host/Hostess, Judging, Helping with entries and activities.
- C. Exhibits and Premiums - as listed on exhibitor printout.

DEPT. 446 BAITY RIDDER MEMORIAL AWARD

Given to:
Outstanding Youth at the Garrett County Fair
Sponsored by: Oakland Rotary Club

Rules and Regulations

1. Any youth under age 19 is eligible.
2. Award is based on points earned.
3. Points are determined by review of computerized fair entries and awards.
4. Award presented at the 4-H Achievement Night event.
5. Previous recipients of the award are not eligible.
6. Points based on entries in youth division.

Placings:

	1st	2nd	3rd	Other	
POINTS					
A	14	12	10	8	8
B&C	12	10	8	6	6

A. Animal Exhibits Sections, 410-419

Dairy, Beef, Horse/Ponies, Swine, Sheep, Goats, Veal

B. Indoor Exhibits, Sections 420-432

Poultry, Rabbits, Crafts, Horticulture, Clothing, Food Preservation, Candy, Photography, Baked Goods, Home Environment, Plants and Flowers, other projects.

School: General Education, Art, Industrial Art, Home economics, Middle School, High School.

C. Activities, Section 440-446

Pet Show, Judging, Host/Hostess, Fashion Revue, Visual Presentations, Dog Show, Engineering events.

NOTE: 10 bonus points for each different department exhibited in, Departments 3-7.

Registration Forms

DRAG RACE THURSDAY, AUGUST 3, 2023 – 6 PM PRESENTED BY INTIMIDATION MOTORSPORTS

PRE-REGISTRATION FOR ALL CLASSES

1ST PLACE - \$200 & TROPHY

2ND PLACE - \$100 & TROPHY

3RD PLACE - \$50 & TROPHY

ALL GRUDGE MATCHES ARE \$10 PER PERSON PER RACE – NO PRIZE

PLEASE PRINT LEGIBLY

DRIVER'S NAME: _____

ADDRESS: _____

AGE: _____ BIRTHDATE: _____

PHONE NUMBER _____

DRIVER'S LICENSE # AND STATE: _____

DRIVER'S SIGNATURE: _____

CLASS ENTERING (PLEASE CHECK APPROPRIATE CLASS/CLASSES)

ATV <799 CC _____

ATV >799 CC _____

SIDE BY SIDE <799 CC _____

SIDE BY SIDE >799 CC _____

DIRT BIKE UP TO 125 CC _____

DIRT BIKE 126 CC – 249 CC _____

DIRT BIKE 250 CC AND UP _____

STREET BIKE UP TO 500 CC _____

STREET BIKE 501 CC – 800 CC _____

STREET BIKE 801 CC AND UP _____

RUN WHAT YOU BRUNG (RWYB) _____ TYPE OF VEHICLE IF RWYB: _____

4WD GAS _____

4WD DIESEL _____

*****We will be offering pre-registration until July 4, 2023*****

PLEASE FILL OUT FORM AND SUBMIT ENTRY FORM ALONG WITH \$20 NON-REFUNDABLE ENTRY FEE MADE OUT TO INTIMIDATION MOTORSPORTS AND MAIL TO:

INTIMIDATION MOTORSPORTS

ATTENTION: JEANNIE METZ

10812 National Pike
Grantsville, MD 21536

THIS IS ONLY THE REGISTRATION FEE. THE FAIR ENTRY FEE AND THE \$10 PIT FEE MUST BE PAID ON THE DAY OF THE EVENT. THIS EVENT IS OPEN TO THE FIRST 16 VEHICLES IN EACH CLASS. ANYONE AFTER THAT WILL BE PUT ON A STANDBY LIST IN CASE SOMEONE DOESN'T SHOW OR CANCELS. AFTER ALL CLASSES ARE RUN, AND WITH TIME PERMITTING, WE WILL OFFER GRUDGE MATCHES AT \$10 PER VEHICLE. GRUDGE MATCHES ARE FOR BRAGGING RIGHTS ONLY. NO CASH AWARDS WILL BE GIVEN.

MUD BOG FRIDAY, AUGUST 4, 2023 – 6 PM PRESENTED BY INTIMIDATION MOTORSPORTS

PRE-REGISTRATION FOR ALL CLASSES

(All winners will receive a trophy as well as the cash payout)

	1st	2nd	3rd
ATV/SIDE BY SIDES	\$25	\$15	\$10
STOCK	\$50	\$40	\$30
SUPERSTOCK	\$150	\$75	\$50
MODIFIED	\$200	\$100	\$75
LITTLE OUTLAW SUPER MODIFIED ALL MOTOR	\$250	\$175	\$100
BIG OUTLAW SUPER MODIFIED	\$300	\$200	\$100

PLEASE PRINT LEGIBLY

DRIVER'S NAME: _____

ADDRESS: _____

AGE: _____ **BIRTHDATE:** _____

PHONE NUMBER _____

DRIVER'S LICENSE # AND STATE: _____

DRIVER'S SIGNATURE: _____

CLASS ENTERING (PLEASE CHECK APPROPRIATE CLASS/CLASSES)

ATV/SIDE BY SIDE _____

STOCK _____

SUPERSTOCK _____

MODIFIED _____

LITTLE OUTLAW _____ (SUPER MODIFIED ALL MOTOR)

BIG OUTLAW _____ (SUPER MODIFIED)

*****We will be offering pre-registration until July 4, 2023*****

PLEASE FILL OUT FORM AND SUBMIT ENTRY FORM ALONG WITH \$20 NON-REFUNDABLE ENTRY FEE (\$10 FOR ATV/SIDE BY SIDE) MADE OUT TO INTIMIDATION MOTORSPORTS AND MAIL TO:

INTIMIDATION MOTORSPORTS
ATTENTION: JEANNIE METZ
10812 National Pike
Grantsville, MD 21536

THIS IS ONLY THE REGISTRATION FEE. THE FAIR ENTRY FEE AND THE \$10 PIT FEE MUST BE PAID ON THE DAY OF THE EVENT.

DEMOLITION DERBY SATURDAY, AUGUST 5, 2023 – 6 PM PRESENTED BY INTIMIDATION MOTORSPORTS

PRE-REGISTRATION FOR ALL CLASSES

(All winners will receive a trophy as well as the cash payout)

4 & 6 CYL CHAIN & BANG	1st \$1,000	2nd \$300	3rd \$200
8 CYL CHAIN & BANG	1st \$1,000	2nd \$300	3rd \$200
(See note below regarding this class)			
4 CYL INTIMIDATION	1st \$1,500	2nd \$500	3rd \$300
6 & 8 CYL INTIMIDATION	1st \$1,500	2nd \$500	3rd \$300
LAWN MOWER	1st \$100 plus	2nd \$50	3rd \$25

50% class entry fees. An Intimidator Award will be given in all classes except Lawn Mowers.
Recipient will receive \$100 plus a trophy.

PLEASE PRINT LEGIBLY

DRIVER'S NAME: _____

ADDRESS: _____

AGE: _____ **BIRTHDATE:** _____

PHONE NUMBER _____

DRIVER'S LICENSE # AND STATE: _____

DRIVER'S SIGNATURE: _____

CLASS ENTERING (PLEASE CHECK APPROPRIATE CLASS/CLASSES)

4 & 6 CYL CHAIN & BANG _____

8 CYL CHAIN & BANG _____ (*SEE NOTE BELOW*)

4 CYL INTIMIDATION _____

6 & 8 CYL INTIMIDATION _____

LAWN MOWER _____

***8 cyl. chain & bang will need 10 cars pre-registered by July 4, 2023 in order to hold the class.
If that doesn't happen and we have to scrap that class, you will be refunded your
pre-registration fee.***

*****We will be offering a pre-registration discount for derby drivers until July 4, 2023*****

PLEASE FILL OUT FORM AND SUBMIT ENTRY FORM ALONG WITH \$25 NON-REFUNDABLE
ENTRY FEE (\$10 FOR ATV/SIDE BY SIDE) MADE OUT TO INTIMIDATION MOTORSPORTS AND
MAIL TO:

INTIMIDATION MOTORSPORTS

ATTENTION: JEANNIE METZ

10812 National Pike

Grantsville, MD 21536

THIS IS ONLY THE REGISTRATION FEE. THE FAIR ENTRY FEE AND THE \$10 PIT FEE MUST BE
PAID ON THE DAY OF THE EVENT.

Garrett County Ag Fair - Stall/Space Reservation Form

Mail stall reservation to the appropriate Superintendents - listed on the back of this form. Stall reservations must be post-marked by July 1st. All remaining stalls will be assigned on a first come, first served basis.

SUBMIT FOR Dairy, Dairy and Breeding Meat Goats, Horses/Ponies, Breeding Beef, Breeding Sheep, Breeding Swine and all Rabbit entries. A list of 4-H/FFA members with market animals (beef, sheep, swine and goats) will be sent to the Superintendent.

Enter just breeding and open class animals.

Exhibitors must be a Garrett County resident, non-resident taxpayer, or Garrett County 4-H/FFA Member. Animals must comply with State Health Regulations.

Exhibitor's Name _____ Phone _____ Date _____

Address _____ City _____ State _____ Zip _____

Check only one:

Adult Open _____

4-H/FFA _____

Horse/Ponies*
Only: _____

Coggins
Test Number _____

Class Number	Name of Animal	Breed	Male/Female	Date of Birth	Registration Number

Total Number of Animals _____ Number of Stalls Needed _____
 Please indicate if your goat(s), lamb(s) or pig(s) can be penned with someone else's animal(s).

Send Entries To Appropriate Section Superintendents (Listed Below):

BEEF:	Kevin & Bridget Corbin 461 Mason School Rd Oakland Md 21550
DAIRY:	Andrea Uphold, 2735 Gorman Rd., Oakland, Md 21550
MEAT GOATS:	Tammy Grove, 2361 Old Morgantown Road, Accident, Md 21520
DAIRY GOATS:	Sharon Lohr, 217 Upper Green Glade Road, Swanton, Md 21561
SHEEP:	Karen Smith 248 Chestnut Ridge Road, Granstville Md 21536
SWINE:	Vernon Paugh, 1557 Harmon Road, Accident, Md 21520
RABBITS:	Darlene Schmidt, 3731 Cove Road, Accident, Md 21520
POULTRY:	Cathy Williams 2353 Cove Rd., Accident Md 21520
PONIES & HORSES:	Marvin Miller, 1811 Jennings Road, Grantsville, Md 21536
ALPACAS/LLAMAS:	Jason VanSickle, 26016 Garrett Highway, McHenry, Md 21541

Use a separate form for each species of animal.

Form may be copied, or contact the Extension Office for additional copies.